

ROAD D PLAN VIEW

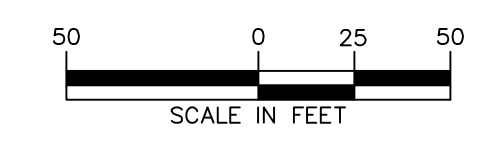

MATCHLINE
CG-302

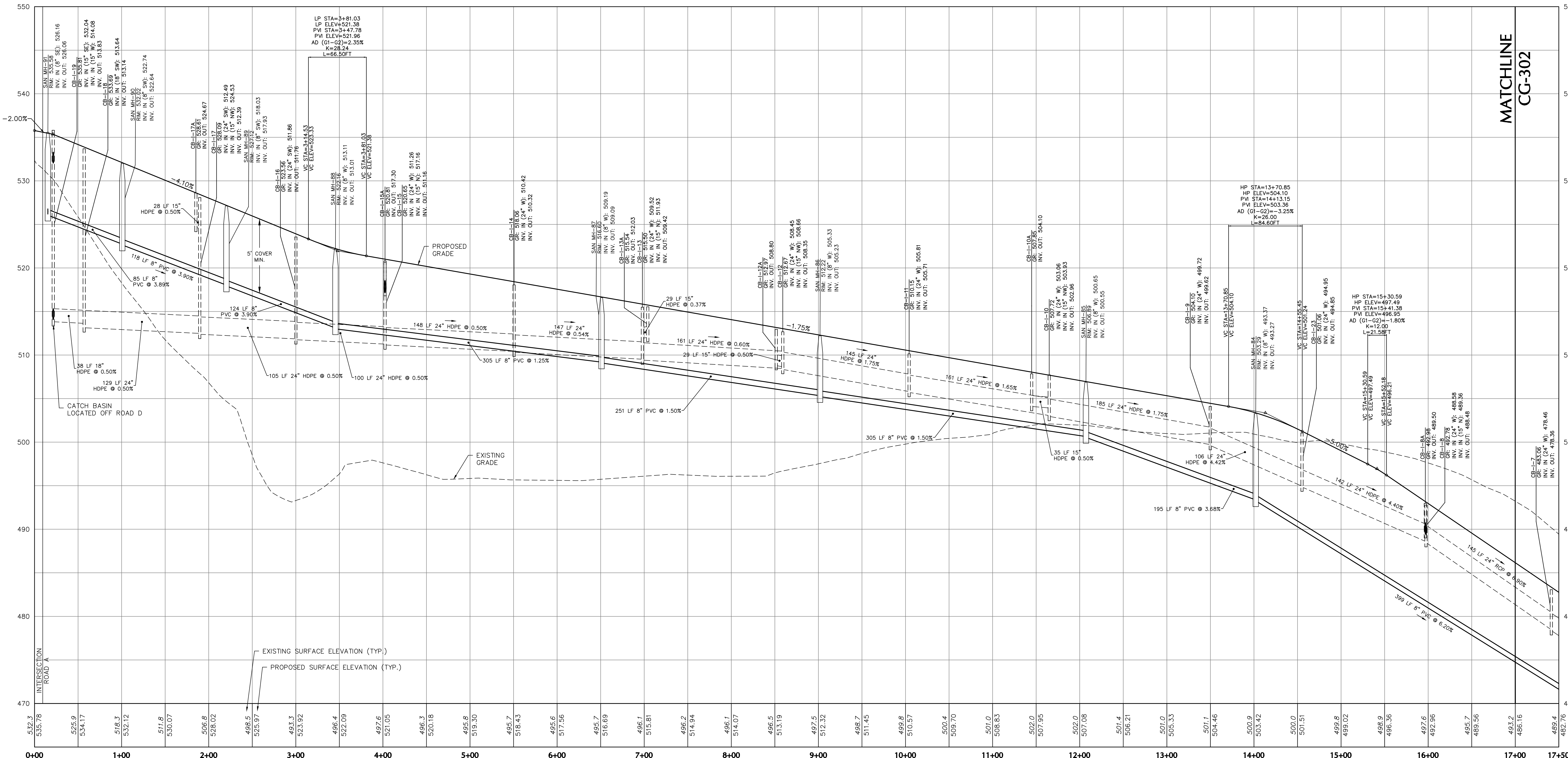

ROAD D PROFILE

MATCHLINE
CG-302

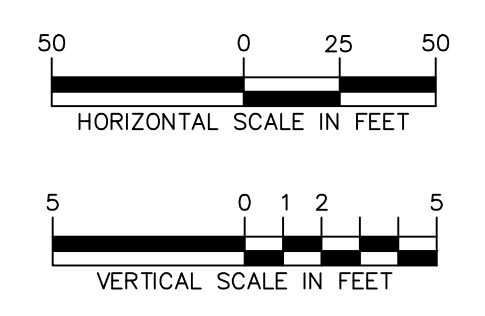

OWNER/APPLICANT
KAY WALBERT LLC
ATTN: RICK KOZE
5930 HAMILTON BLVD., SUITE 10
ALLENTOWN, PA 18106
610-395-6857

Date	Description	No.
09-23-21	REVISED PER TOWNSHIP COMMENTS	4.
07-15-21	REVISED PER TOWNSHIP COMMENTS	3.
05-19-21	REVISED PER TOWNSHIP COMMENTS	2.
01-21-21	REVISED PER TOWNSHIP COMMENTS & WAIVER APPROVALS	1.

SIGNATURE: JEFFREY HART
PROFESSIONAL ENGINEER PA Lic. No. PE-057145-E

LANGAN
One West Broad Street, Suite 200, Bethlehem, PA 18018
T: 610.864.8900 F: 610.864.8501 www.langan.com
Langan Engineering, Environmental, Surveying and Landscape Architecture, D.P.C. S.A.
Langan Engineering and Environmental Services, Inc.
Langan GI, Inc.
Langan International LLC
Collectively known as Langan

Project: RIDGE FARMS
SOUTH WHITEHALL TOWNSHIP
LEHIGH COUNTY PENNSYLVANIA

Drawing Title: ROADWAY & UTILITY PROFILES

Project No. 240043301
Date: 10/06/2020
Scale: AS SHOWN
Drawn By: JDM
Checked By: JSE
Submission Date:
Drawing No. CG-301
Sheet 97 of 151

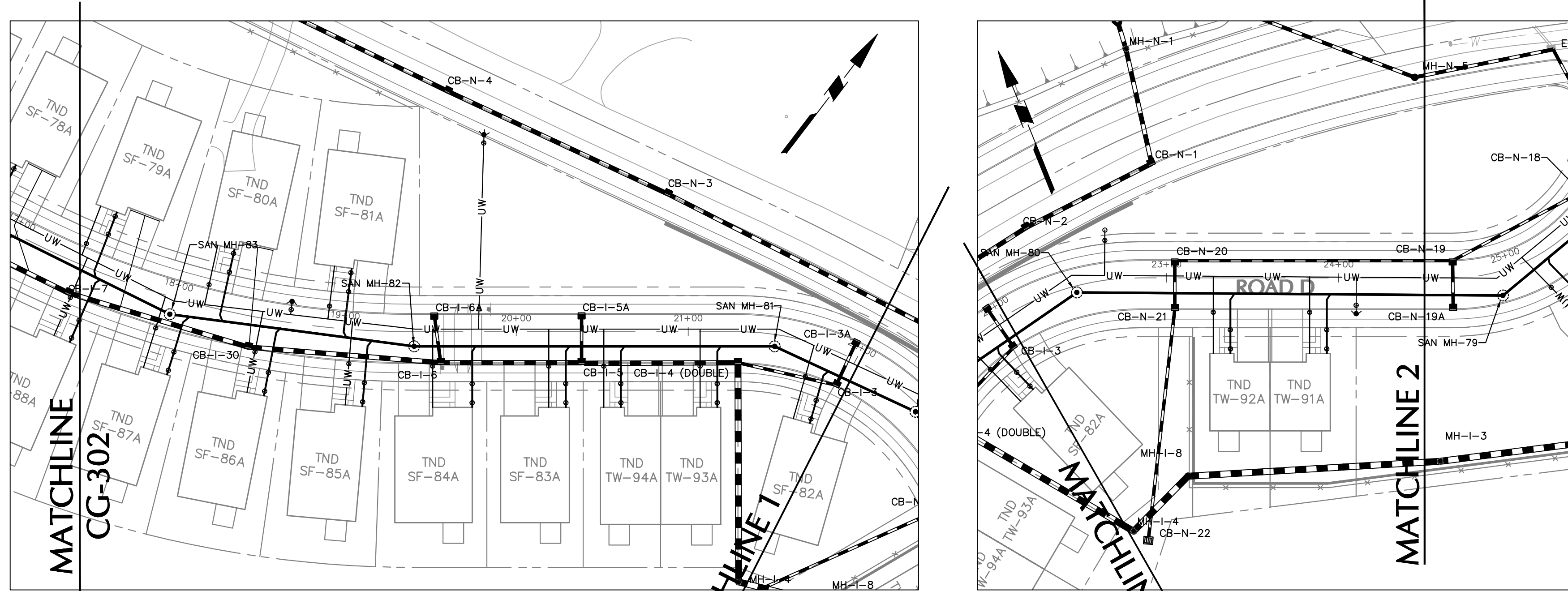

ROAD D PLAN VIEW

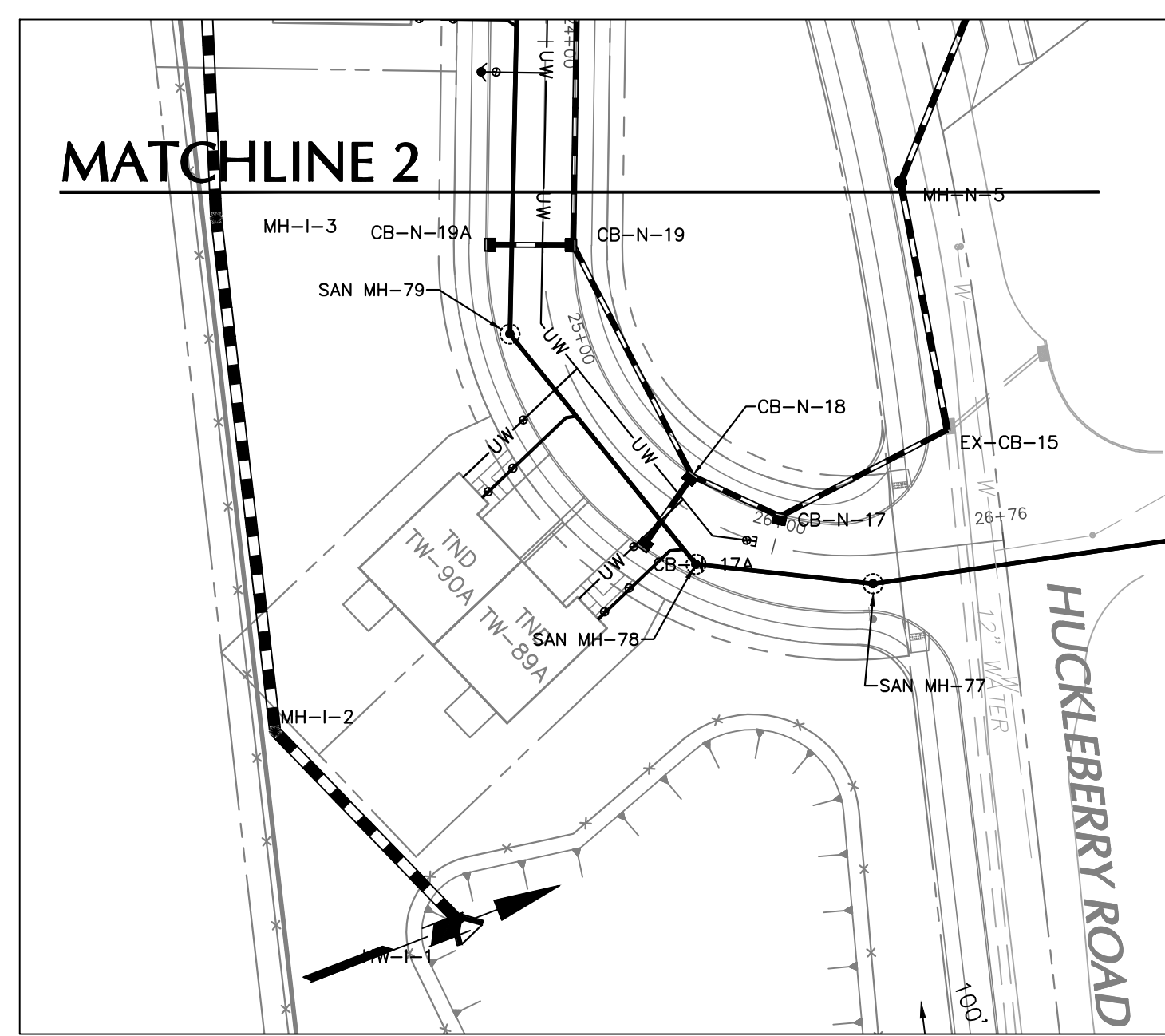

ALLEY DD PLAN VIEW

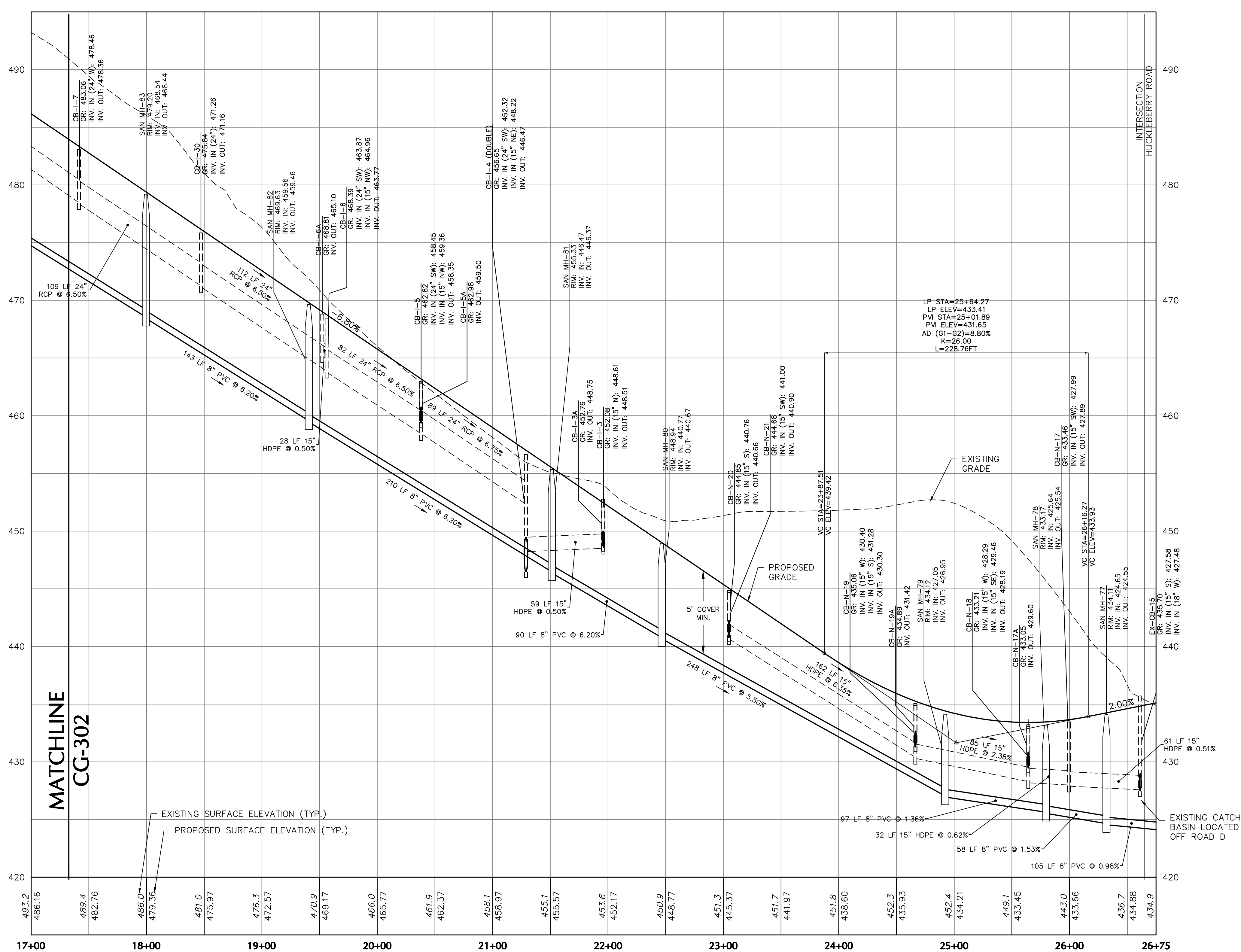

ROAD D PROFILE

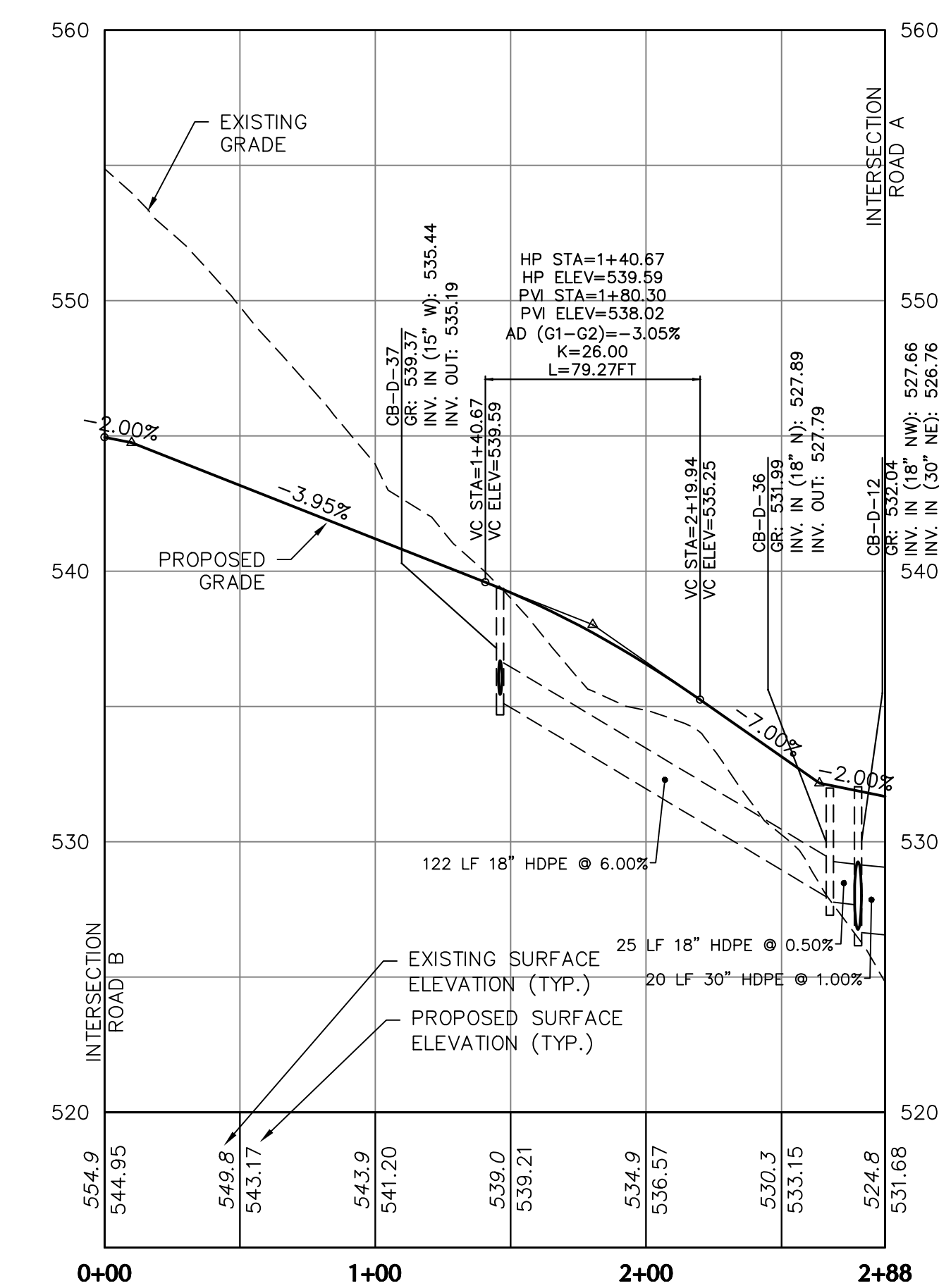

ALLEY DD PROFILE

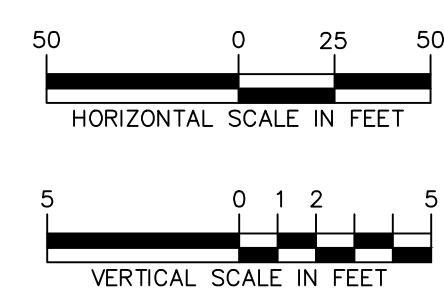

Date	Description	No.
09-23-21	REVISED PER TOWNSHIP COMMENTS	4.
07-15-21	REVISED PER TOWNSHIP COMMENTS	3.
05-19-21	REVISED PER TOWNSHIP COMMENTS	2.
01-21-21	REVISED PER TOWNSHIP COMMENTS & WAIVER APPROVALS	1.

SIGNATURE: *J. P. REINHARDT* DATE SIGNED: _____
 PROFESSIONAL ENGINEER PA Lic. No. PE-057145-E



Project: RIDGE FARMS
 SOUTH WHITEHALL TOWNSHIP
 LEHIGH COUNTY PENNSYLVANIA

Drawing Title: ROADWAY & UTILITY PROFILES

Project No. 240043301
 Date 10/06/2020
 Scale AS SHOWN
 Drawn By JDM Checked By JSE
 Submission Date _____
 Drawing No. CG-302
 Sheet 98 of 151

OWNER/APPLICANT
 KAY WALBERT LLC.
 ATTN: RICK KOZE
 5930 HAMILTON BLVD., SUITE 10
 ALLENTOWN, PA 18106
 610-395-6857

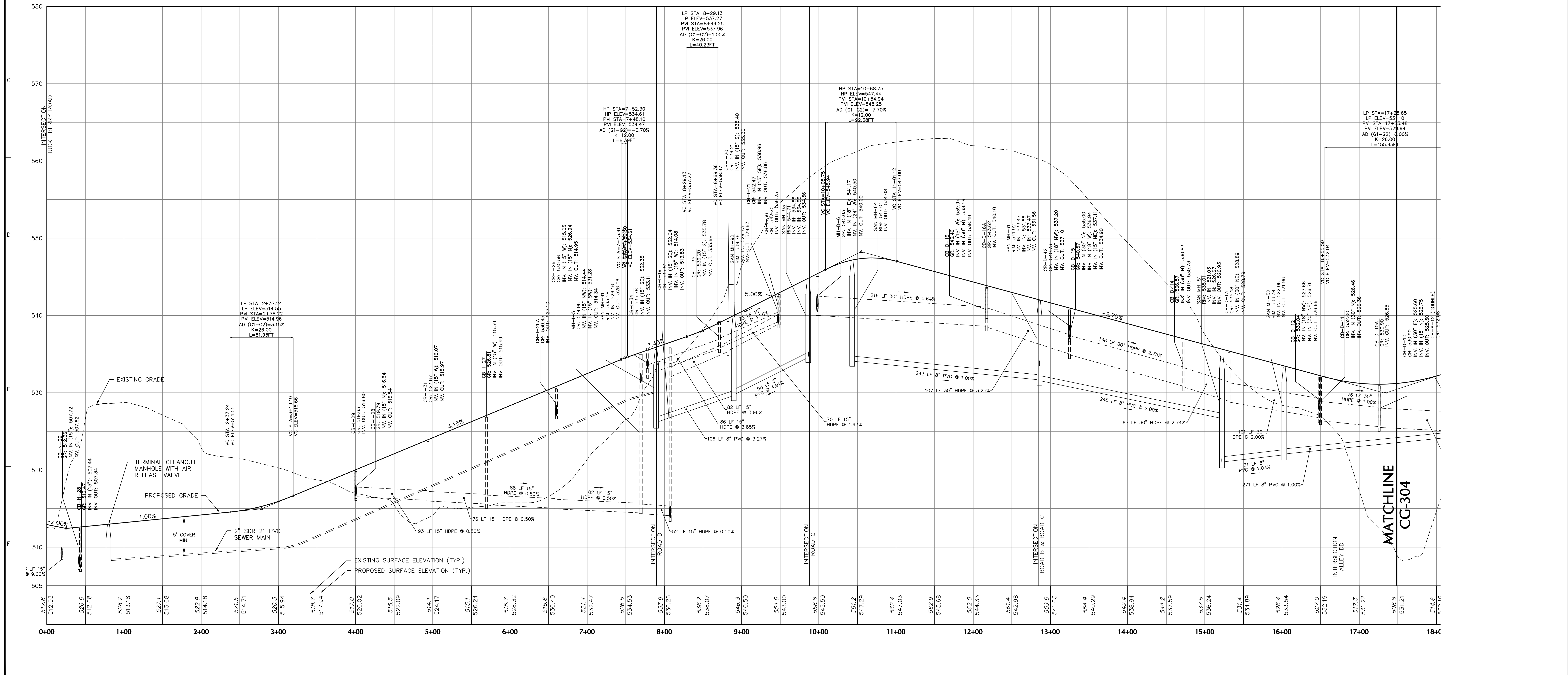
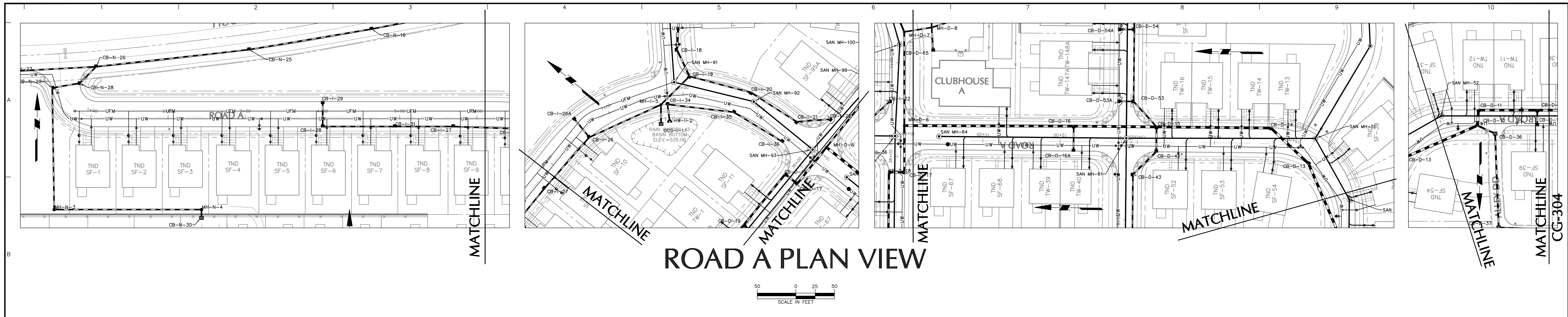

ROAD A PROFILE

OWNER/APPLICANT
KAY WALBERT LLC.
ATTN: RICK KOZE
5930 HAMILTON BLVD., SUITE 10
ALLENTOWN, PA 18106
610-395-6857

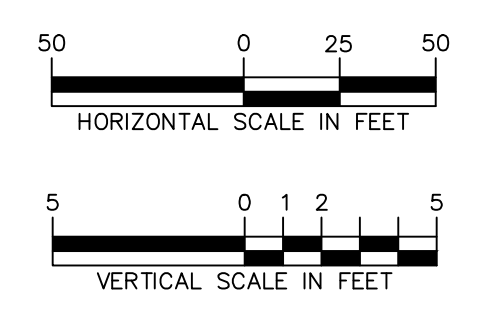

Date	Description	No.
09-23-21	REVISED PER TOWNSHIP COMMENTS	4.
07-15-21	REVISED PER TOWNSHIP COMMENTS	3.
05-19-21	REVISED PER TOWNSHIP COMMENTS	2.
01-21-21	REVISED PER TOWNSHIP COMMENTS & WAIVER APPROVALS	1.

SIGNATURE: JEFFREY HART
PROFESSIONAL ENGINEER PA Lic. No. PE-057145-E

LANGAN
One West Broad Street, Suite 200, Bethlehem, PA 18018
T 610.864.8900 F 610.864.8501 www.langan.com
Langan Engineering, Environmental, Surveying and Landscape Architecture, D.P.C. S.A.
Langan Engineering, Environmental, Surveying and Landscape Architecture, D.P.C.
Langan International LLC
Collectively known as Langan

Project: **RIDGE FARMS**
SOUTH WHITEHALL TOWNSHIP
LEHIGH COUNTY PENNSYLVANIA

Drawing Title: **ROADWAY & UTILITY PROFILES**

Project No. **240043301**
Date: **10/06/2020**
Scale: **AS SHOWN**
Drawn By: **JDM** Checked By: **JSE**
Submission Date: _____
Drawing No. **CG-303**
Sheet 99 of 151



ROAD A PLAN VIEW

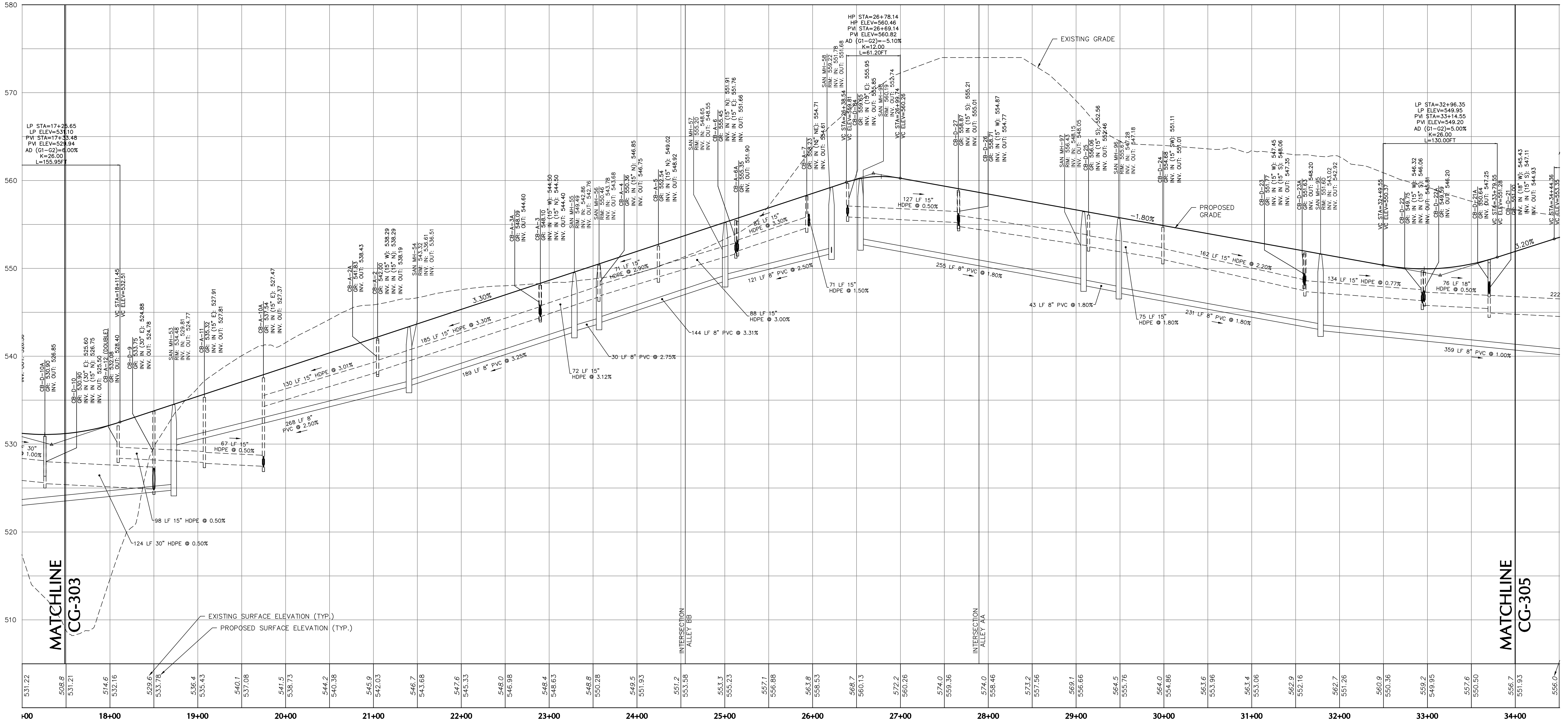
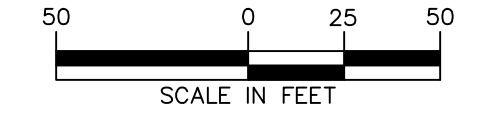

ROAD A PROFILE

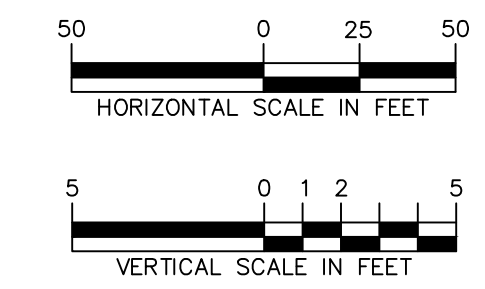

OWNER/APPLICANT
 KAY WALBERT LLC.
 ATTN: RICK KOZE
 5930 HAMILTON BLVD., SUITE 10
 ALLENTOWN, PA 18106
 610-395-6857

Date	Description	No.
09-23-21	REVISED PER TOWNSHIP COMMENTS	4.
07-15-21	REVISED PER TOWNSHIP COMMENTS	3.
05-19-21	REVISED PER TOWNSHIP COMMENTS	2.
01-21-21	REVISED PER TOWNSHIP COMMENTS & WAIVER APPROVALS	1.

SIGNATURE: *J. Scott Elshardt* DATE SIGNED: 10/06/2020
 PROFESSIONAL ENGINEER PA Lic. No. PE-057145-E

LANGAN
 One West Broad Street, Suite 200, Bethlehem, PA 18018
 T: 610-861-8900 F: 610-861-8501 www.langan.com
 Langan Engineering, Environmental, Surveying and Landscape Architecture, D.P.C. S.A.
 Langan Engineering, Environmental, Surveying and Landscape Architecture, D.P.C.
 Langan GI, Inc.
 Langan International LLC
 Collectively known as Langan

Project: **RIDGE FARMS**
 SOUTH WHITEHALL TOWNSHIP
 LEHIGH COUNTY PENNSYLVANIA

Drawing Title: **ROADWAY & UTILITY PROFILES**

Project No. **240043301**
 Date: **10/06/2020**
 Scale: **AS SHOWN**
 Drawn By: **JDM** Checked By: **JSE**
 Submission Date: _____
 Drawing No. **CG-304**
 Sheet 100 of 151

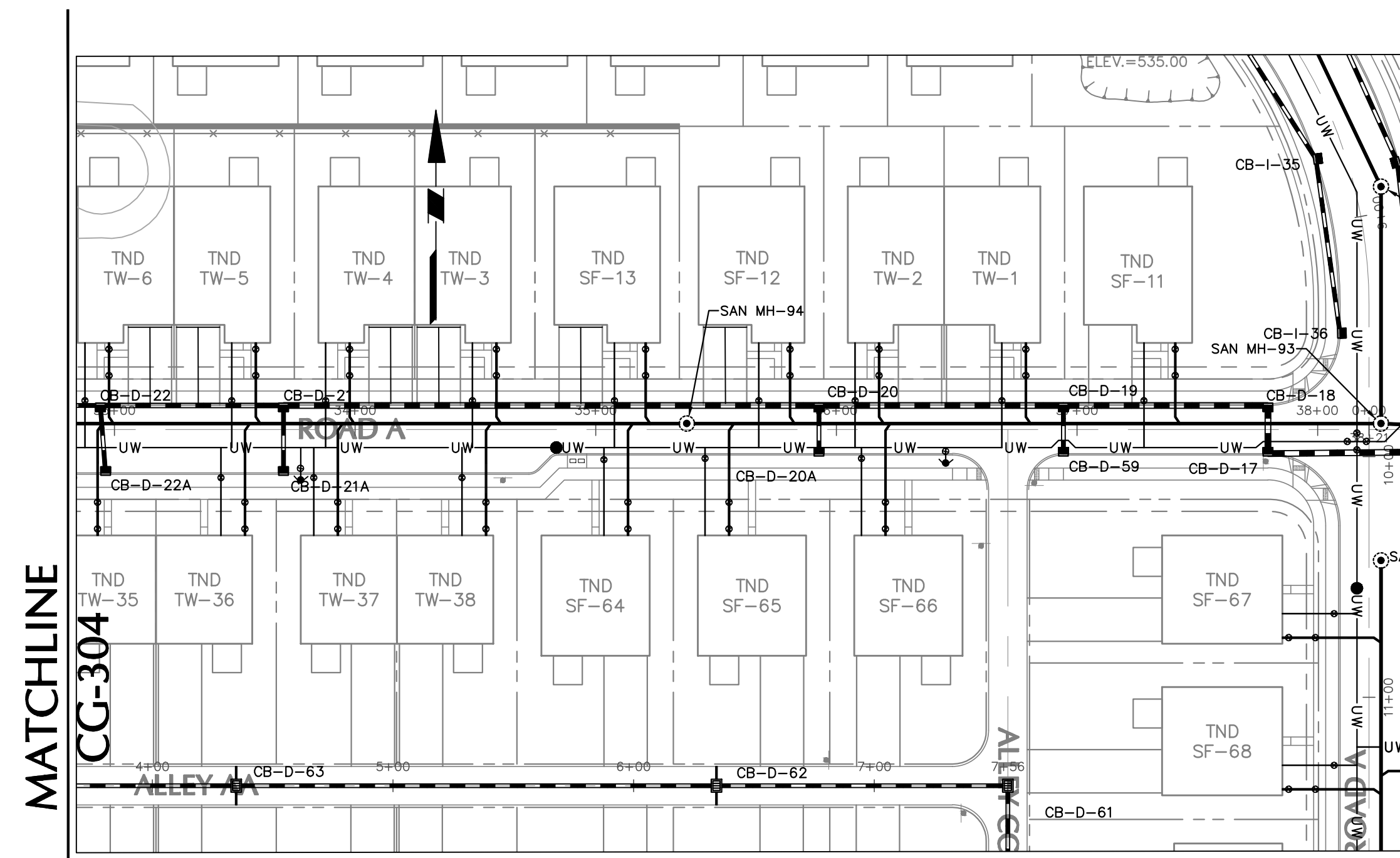

ROAD A PLAN VIEW

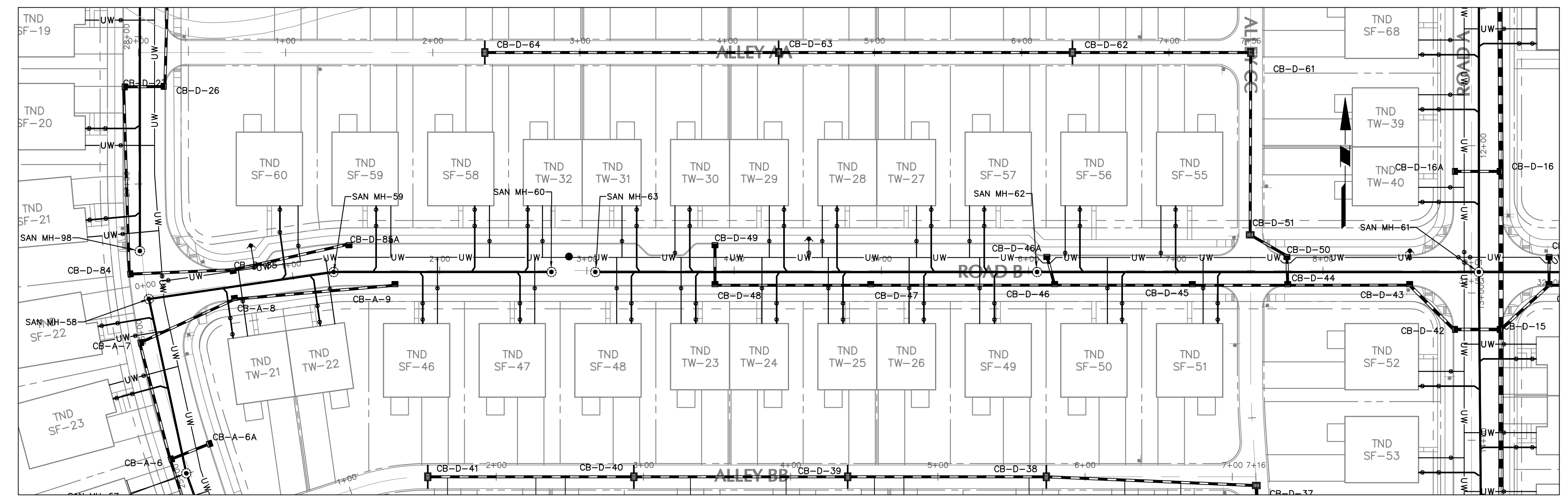
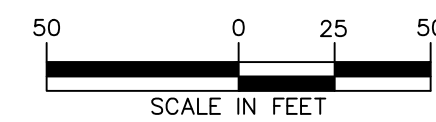

ROAD B PLAN VIEW

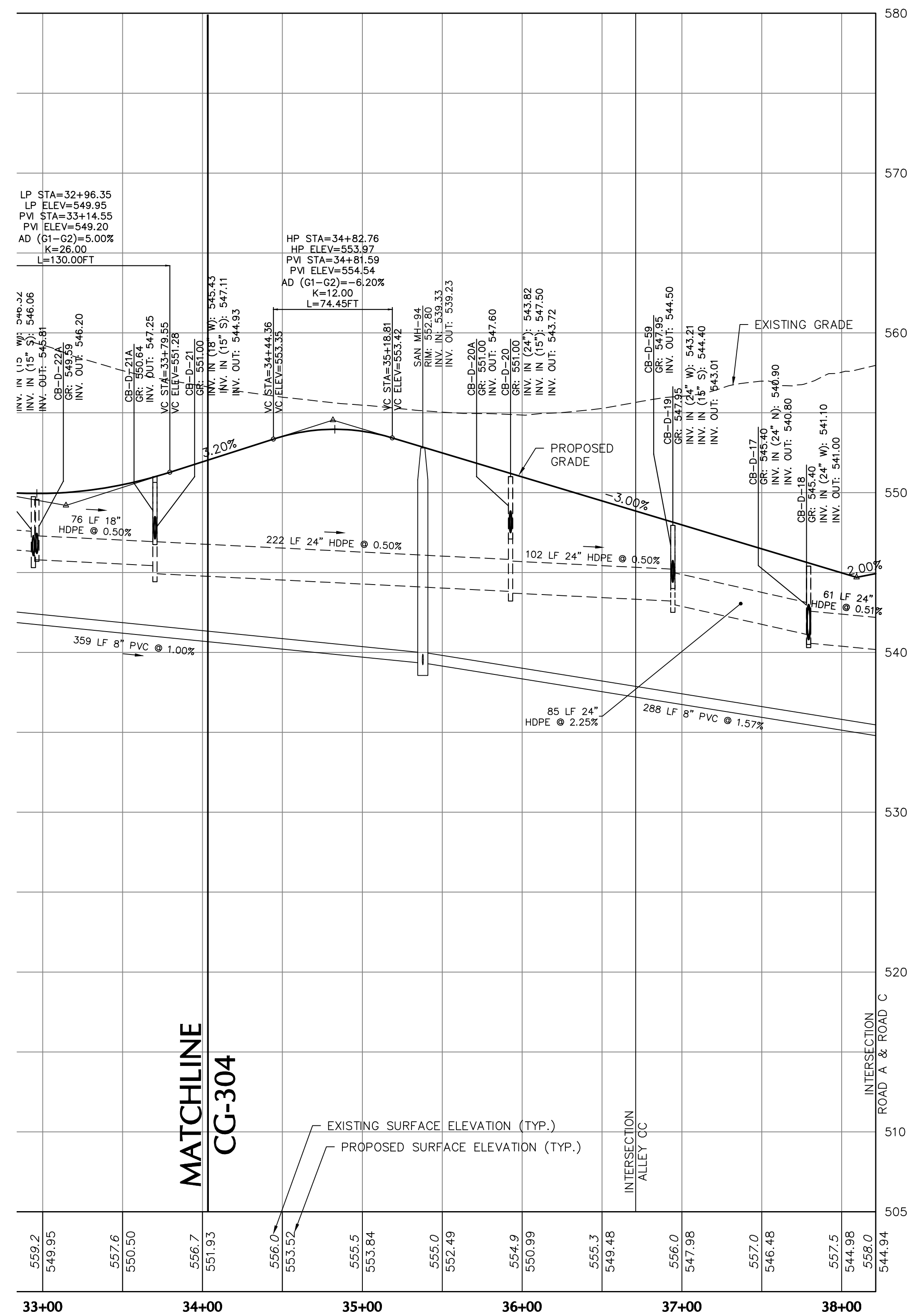
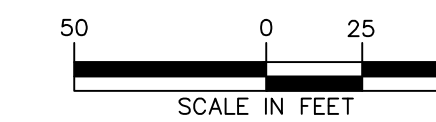

ROAD A PROFILE

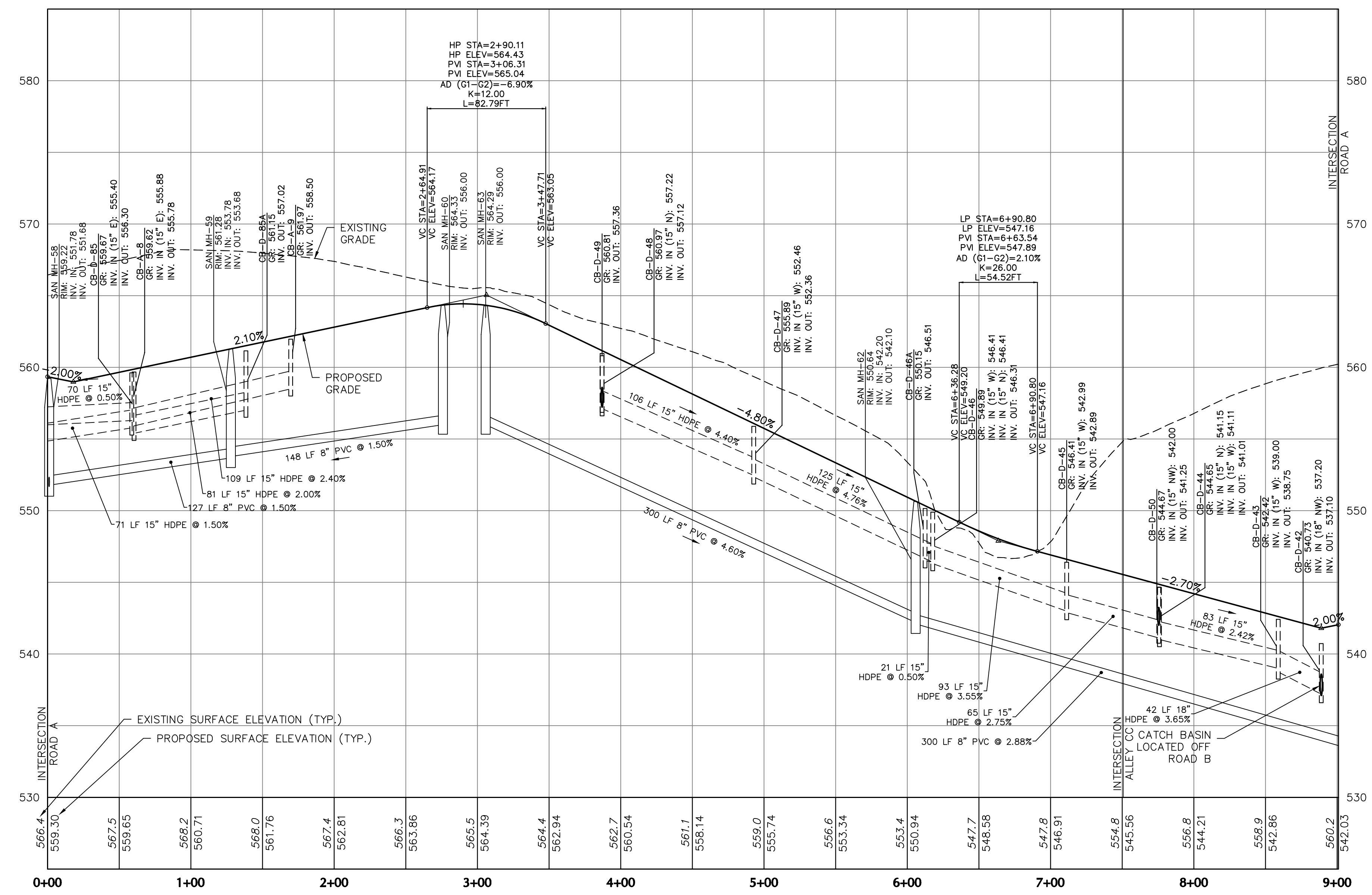
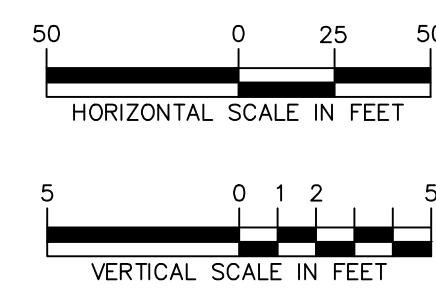

ROAD B PROFILE

OWNER/APPLICANT
KAY WALBERT LLC
ATTN: RICK KOZE
5930 HAMILTON BLVD., SUITE 10
ALLENTOWN, PA 18106
610-395-6857

Date	Description	No.
09-23-21	REVISED PER TOWNSHIP COMMENTS	4.
07-15-21	REVISED PER TOWNSHIP COMMENTS	3.
05-19-21	REVISED PER TOWNSHIP COMMENTS	2.
01-21-21	REVISED PER TOWNSHIP COMMENTS & WAIVER APPROVALS	1.
	REVISIONS	

SIGNATURE: DATE SIGNED: _____
PROFESSIONAL ENGINEER PA Lic. No. PE-057145-E

LANGAN
One West Broad Street, Suite 200, Bethlehem, PA 18018
T: 610.861.8900 F: 610.861.8501 www.langan.com
Langan Engineering, Environmental, Surveying and Landscape Architecture, D.P.C. S.A.
Langan Engineering, Environmental, Surveying and Landscape Architecture, D.P.C.
Langan Engineering and Environmental Services, Inc.
Langan GI, Inc.
Langan International LLC
Collectively known as Langan

Project: **RIDGE FARMS**
SOUTH WHITEHALL TOWNSHIP
LEHIGH COUNTY PENNSYLVANIA

Drawing Title: **ROADWAY & UTILITY PROFILES**

Project No. **240043301**
Date: **10/06/2020**
Scale: **AS SHOWN**
Drawn By: **JDM** Checked By: **JSE**
Submission Date: _____
Drawing No. **CG-305**
Sheet 101 of 151

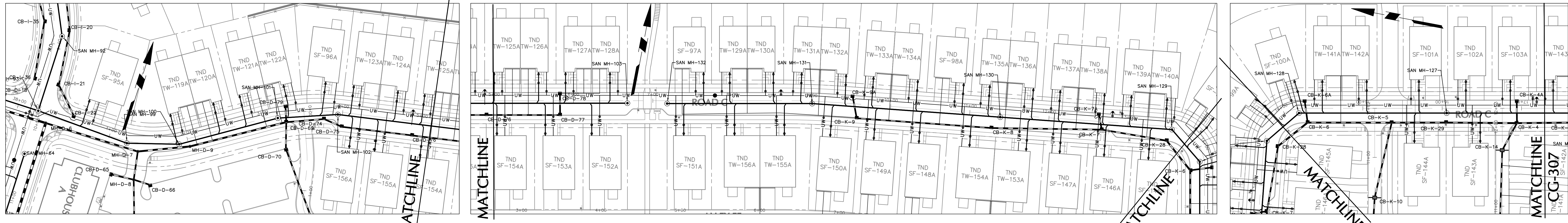

ROAD C PLAN VIEW

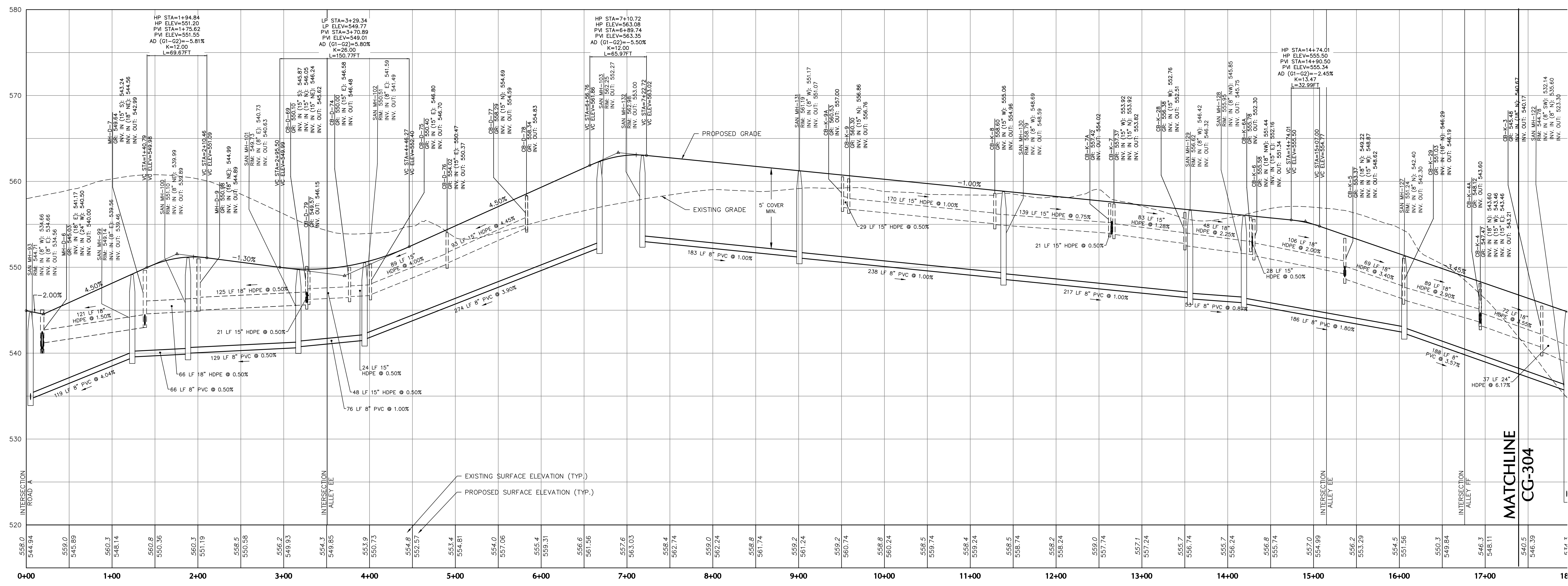
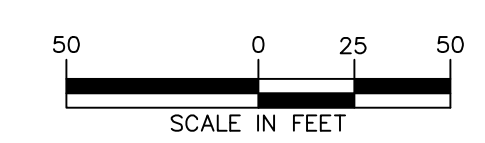

ROAD C PROFILE

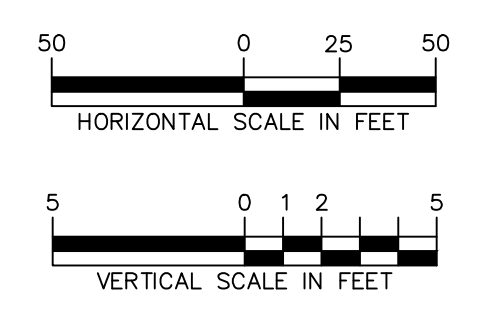

OWNER/APPLICANT
 KAY WALBERT LLC.
 ATTN: RICK KOZE
 5930 HAMILTON BLVD., SUITE 10
 ALLENTOWN, PA 18106
 610-395-6857

Date	Description	No.
09-23-21	REVISED PER TOWNSHIP COMMENTS	4.
07-15-21	REVISED PER TOWNSHIP COMMENTS	3.
05-19-21	REVISED PER TOWNSHIP COMMENTS	2.
01-21-21	REVISED PER TOWNSHIP COMMENTS & WAIVER APPROVALS	1.

SIGNATURE: *J. Scott Engelhardt* DATE SIGNED: _____
 PROFESSIONAL ENGINEER PA Lic. No. PE-057145-E

LANGAN
 One West Broad Street, Suite 200, Bethlehem, PA 18018
 T: 610.861.8900 F: 610.861.8501 www.langan.com
 Langan Engineering, Environmental, Surveying and Landscape Architecture, D.P.C. S.A.
 Langan Engineering, Environmental, Surveying and Landscape Architecture, D.P.C.
 Langan Engineering and Environmental Services, Inc.
 Langan GI, Inc.
 Langan International LLC
 Collectively known as Langan

Project: **RIDGE FARMS**
 SOUTH WHITEHALL TOWNSHIP
 LEHIGH COUNTY PENNSYLVANIA

Drawing Title: **ROADWAY & UTILITY PROFILES**

Project No. **240043301**
 Date: **10/06/2020**
 Scale: **AS SHOWN**
 Drawn By: **JDM** Checked By: **JSE**
 Submission Date: _____
 Drawing No. **CG-306**
 Sheet 102 of 151

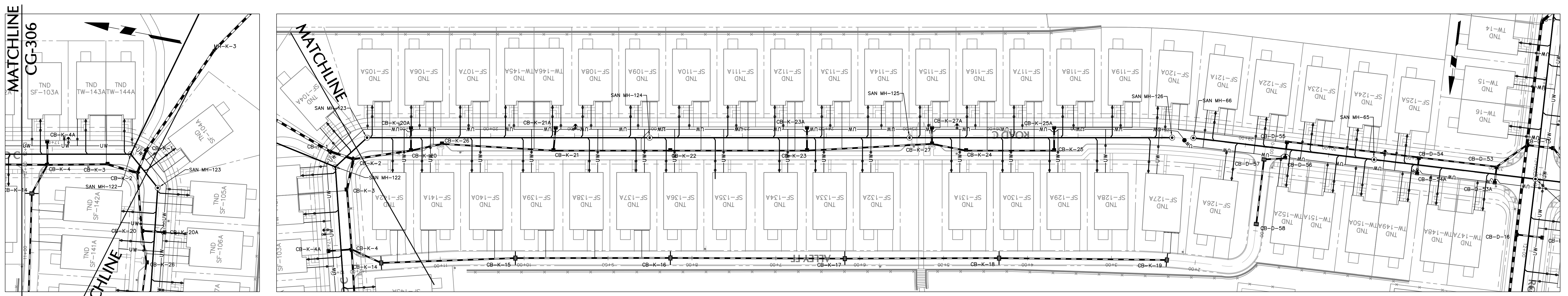

ROAD C PLAN VIEW

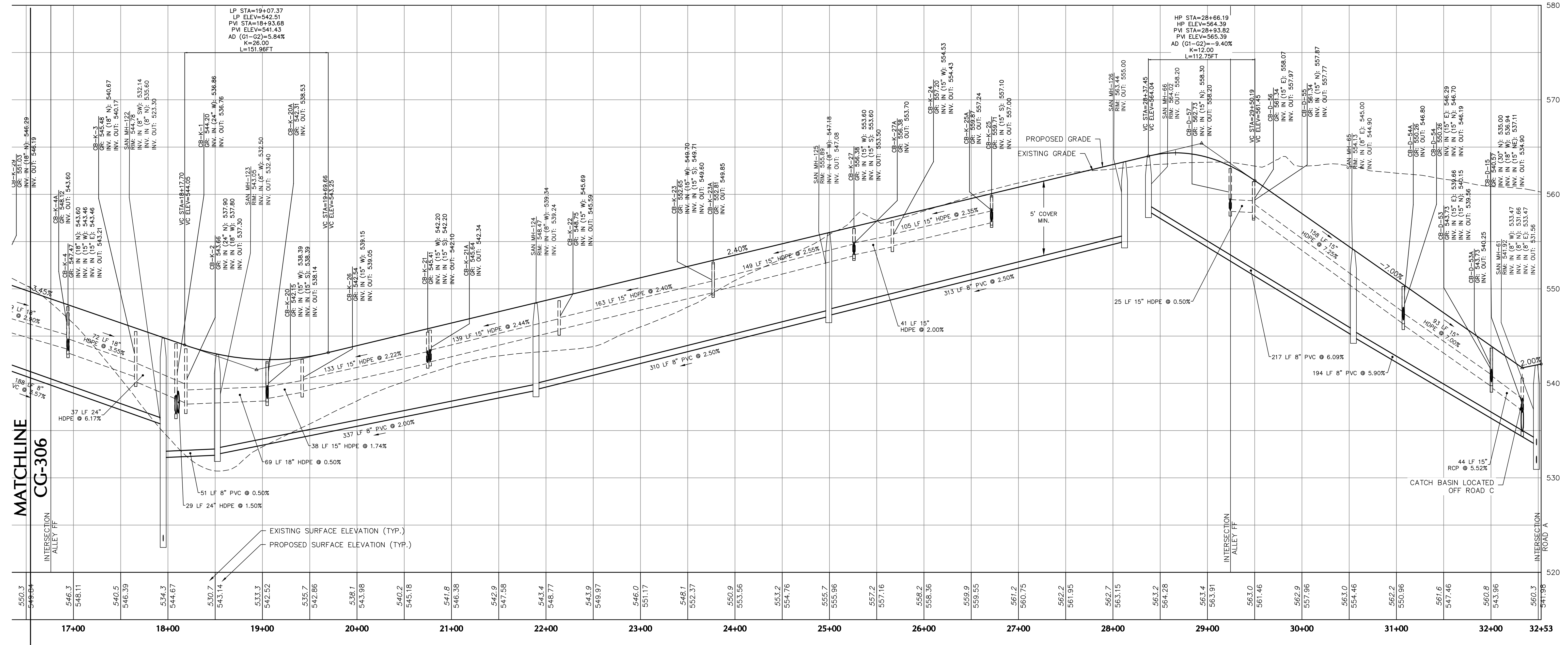
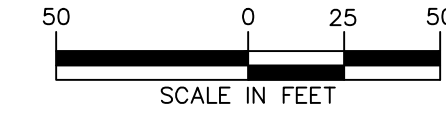

ROAD C PROFILE

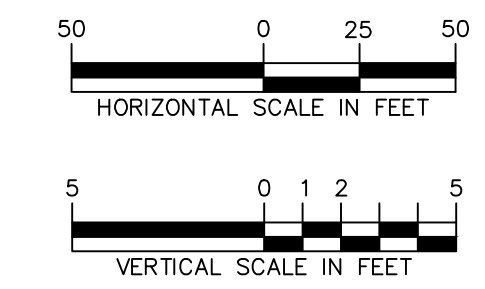

OWNER/APPLICANT
KAY WALBERT LLC
ATTN: RICK KOZE
5930 HAMILTON BLVD., SUITE 10
ALLENTOWN, PA 18106
610-395-6857

Date	Description	No.
09-23-21	REVISED PER TOWNSHIP COMMENTS	4.
07-15-21	REVISED PER TOWNSHIP COMMENTS	3.
05-19-21	REVISED PER TOWNSHIP COMMENTS	2.
01-21-21	REVISED PER TOWNSHIP COMMENTS & WAIVER APPROVALS	1.

SIGNATURE: *J. Scott Engelhardt* DATE SIGNED: _____
PROFESSIONAL ENGINEER PA Lic. No. PE-057145-E

LANGAN
One West Broad Street, Suite 200, Bethlehem, PA 18018
T 610.861.8900 F 610.861.8501 www.langan.com
Langan Engineering, Environmental, Surveying and Landscape Architecture, D.P.C. S.A.
Langan Engineering, Environmental, Surveying and Landscape Architecture, D.P.C.
Langan GI, Inc.
Langan International LLC
Collectively known as Langan

Project: **RIDGE FARMS**
SOUTH WHITEHALL TOWNSHIP
LEHIGH COUNTY PENNSYLVANIA

Drawing Title: **ROADWAY & UTILITY PROFILES**

Project No. **240043301**
Date: **10/06/2020**
Scale: **AS SHOWN**
Drawn By: **JDM** Checked By: **JSE**
Submission Date: _____
Drawing No. **CG-307**
Sheet 103 of 151

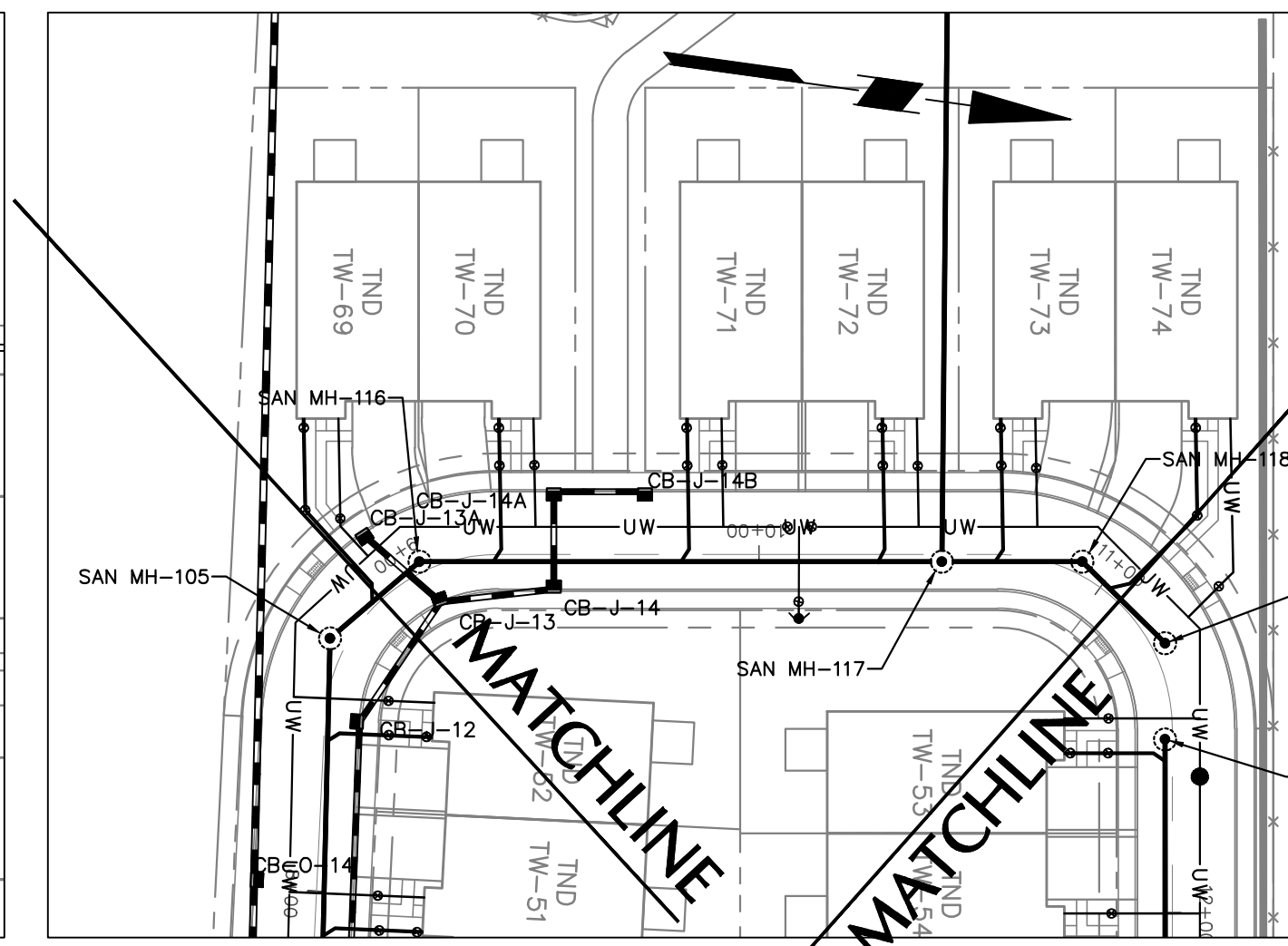
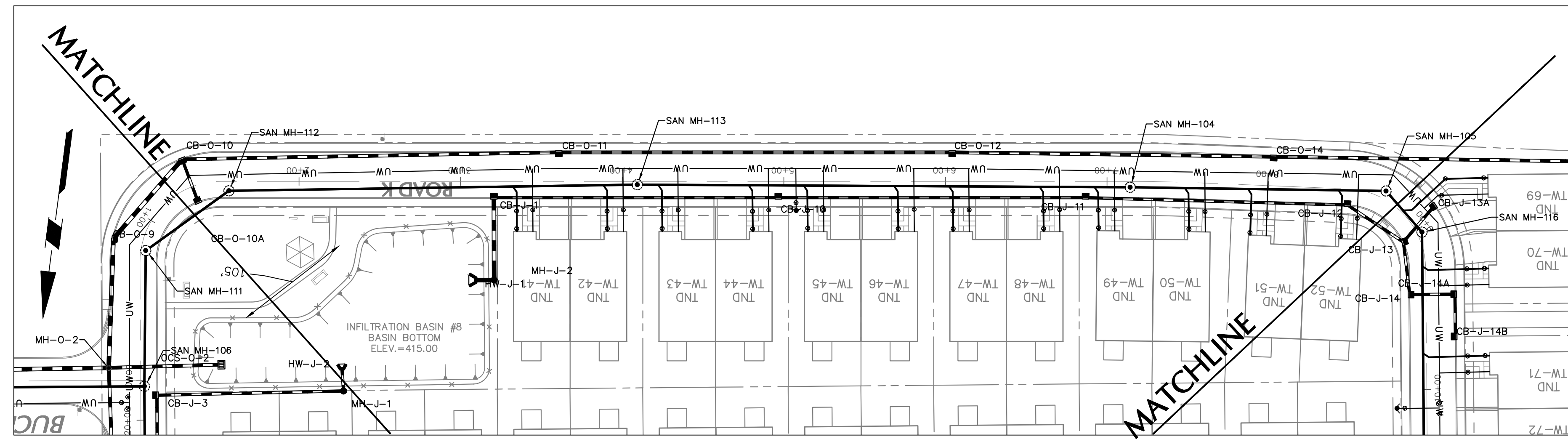
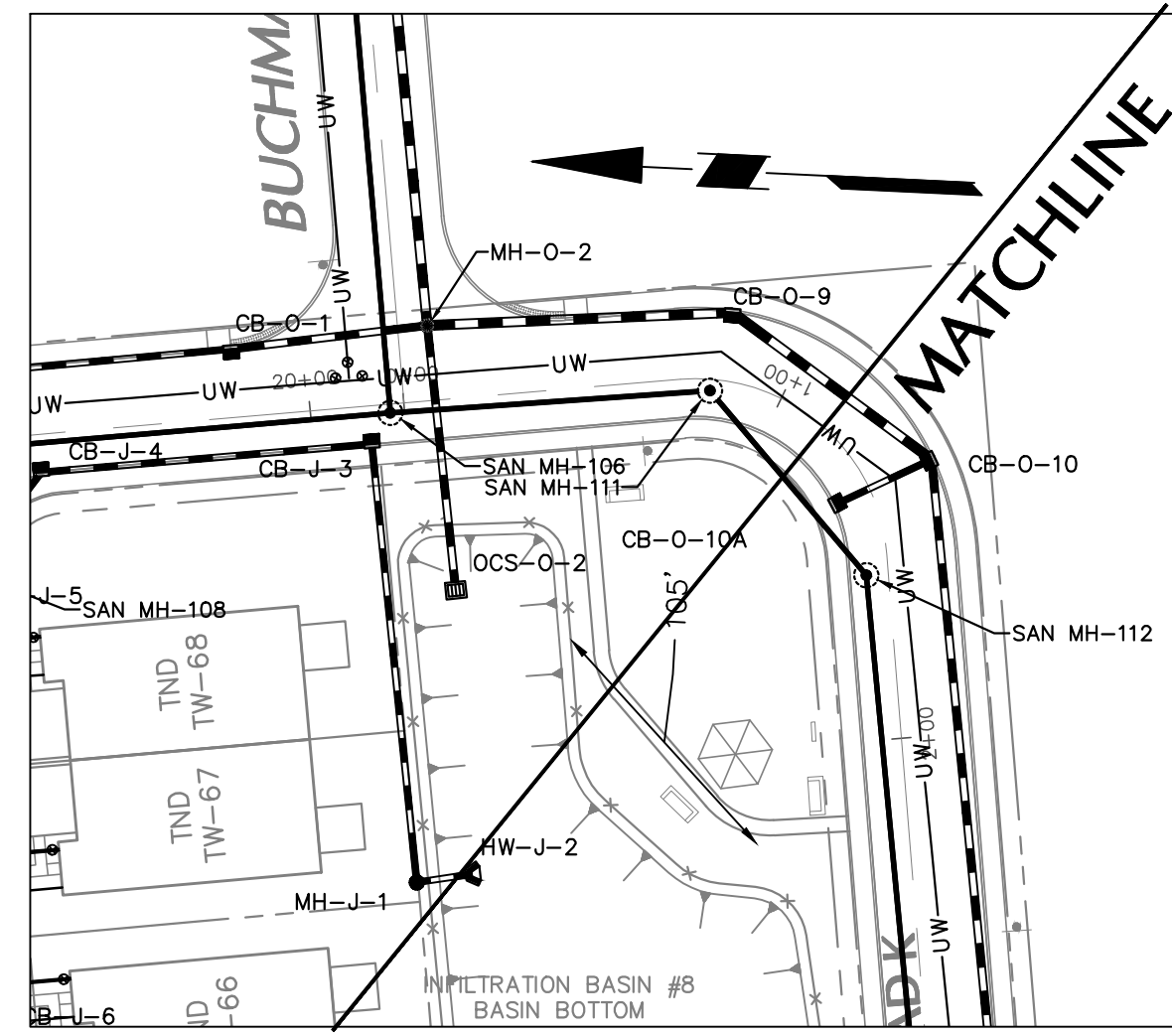

ROAD K PLAN VIEW

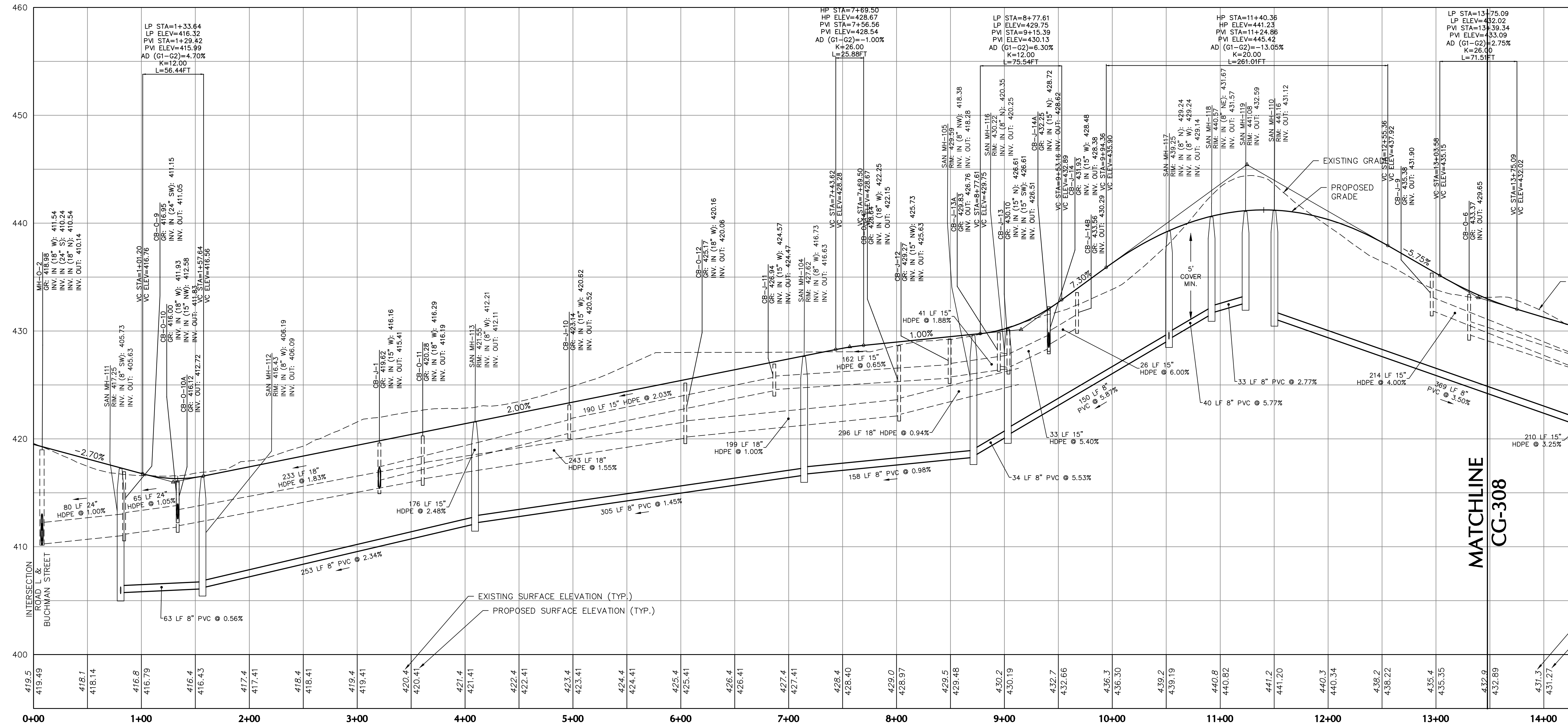
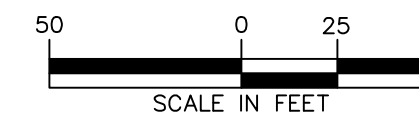

ROAD K PROFILE

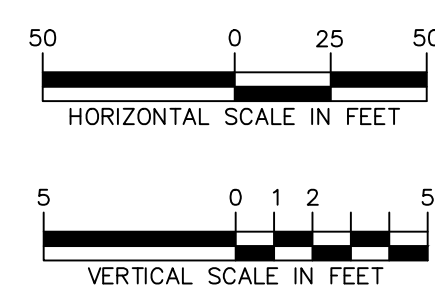

OWNER/APPLICANT
KAY WALBERT LLC.
ATTN: RICK KOZE
5930 HAMILTON BLVD., SUITE 10
ALLEN TOWNSHIP, PA 18106
610-395-6857

Date	Description	No.
09-23-21	REVISED PER TOWNSHIP COMMENTS	4.
07-15-21	REVISED PER TOWNSHIP COMMENTS	3.
05-19-21	REVISED PER TOWNSHIP COMMENTS	2.
01-21-21	REVISED PER TOWNSHIP COMMENTS & WAIVER APPROVALS	1.

SIGNATURE: *[Signature]* DATE SIGNED: _____
PROFESSIONAL ENGINEER PA Lic. No. PE-057145-E

LANGAN
One West Broad Street, Suite 200, Bethlehem, PA 18018
T: 610-861-9900 F: 610-861-9501 www.langan.com
Langan Engineering, Environmental, Surveying and Landscape Architecture, D.P.C. S.A.
Langan Engineering, Environmental, Surveying and Landscape Architecture, D.P.C.
Langan Engineering, Environmental, Surveying and Landscape Architecture, D.P.C.
Langan Engineering, Environmental, Surveying and Landscape Architecture, D.P.C.
Langan Engineering, Environmental, Surveying and Landscape Architecture, D.P.C.

Project: **RIDGE FARMS**
SOUTH WHITEHALL TOWNSHIP
LEHIGH COUNTY PENNSYLVANIA

Drawing Title: **ROADWAY & UTILITY PROFILES**

Project No. **240043301**
Date: **10/06/2020**
Scale: **AS SHOWN**
Drawing No. **CG-308**
Drawn By: **JDM** Checked By: **JSE**
Submission Date: _____
Sheet 104 of 151

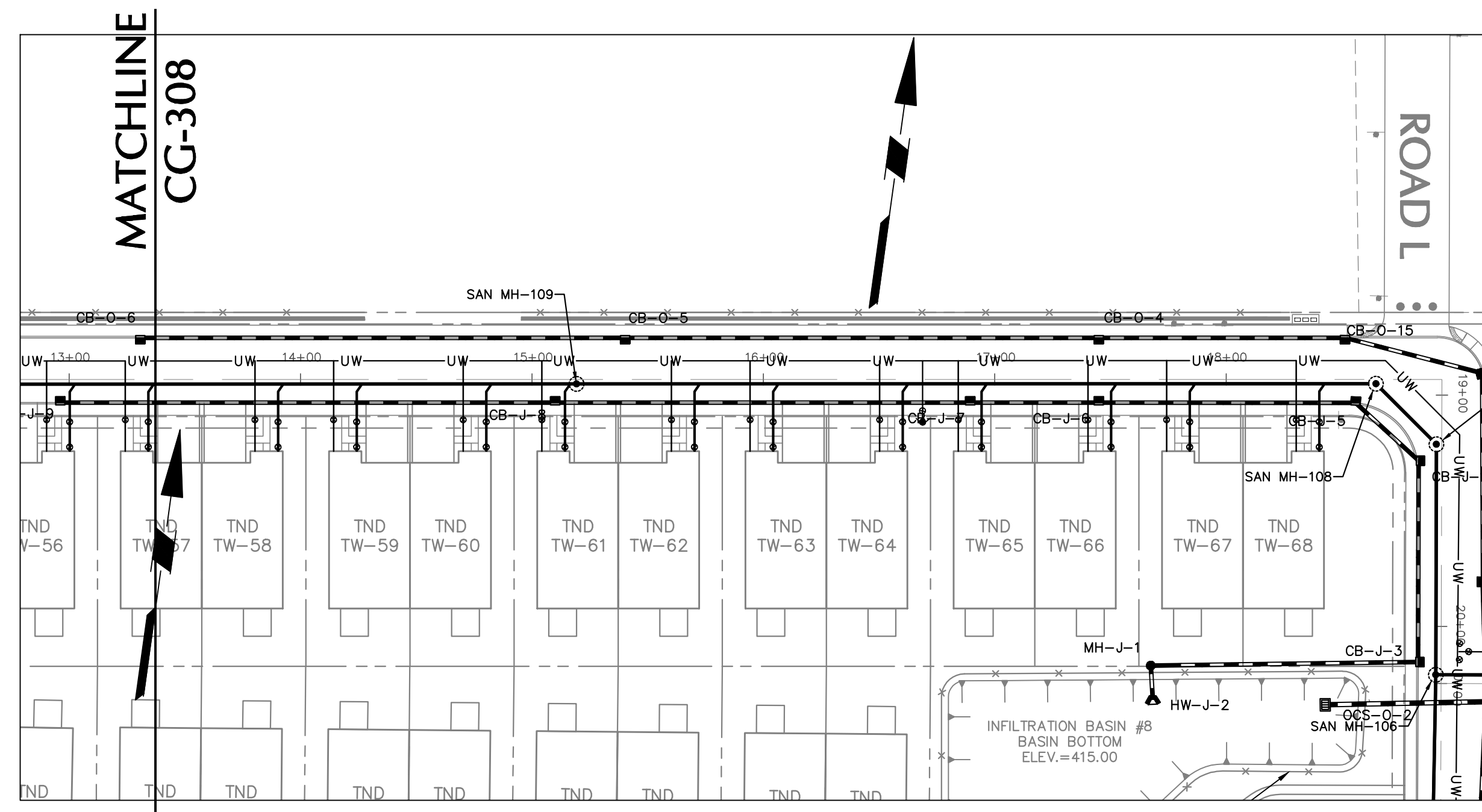

ROAD K PLAN VIEW

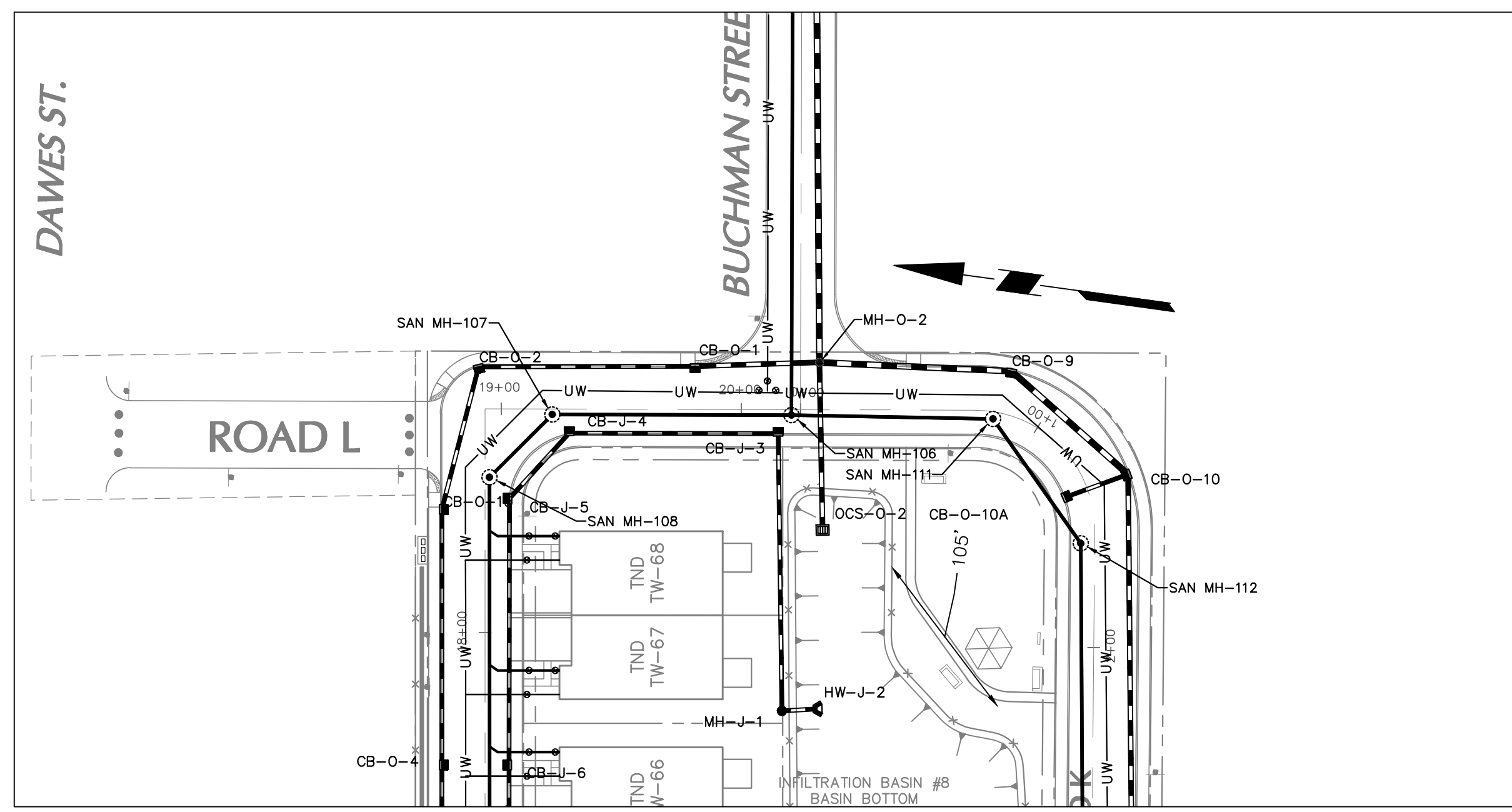
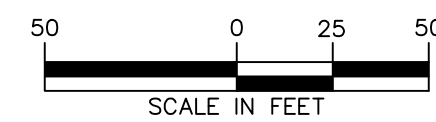

ROAD L PLAN VIEW

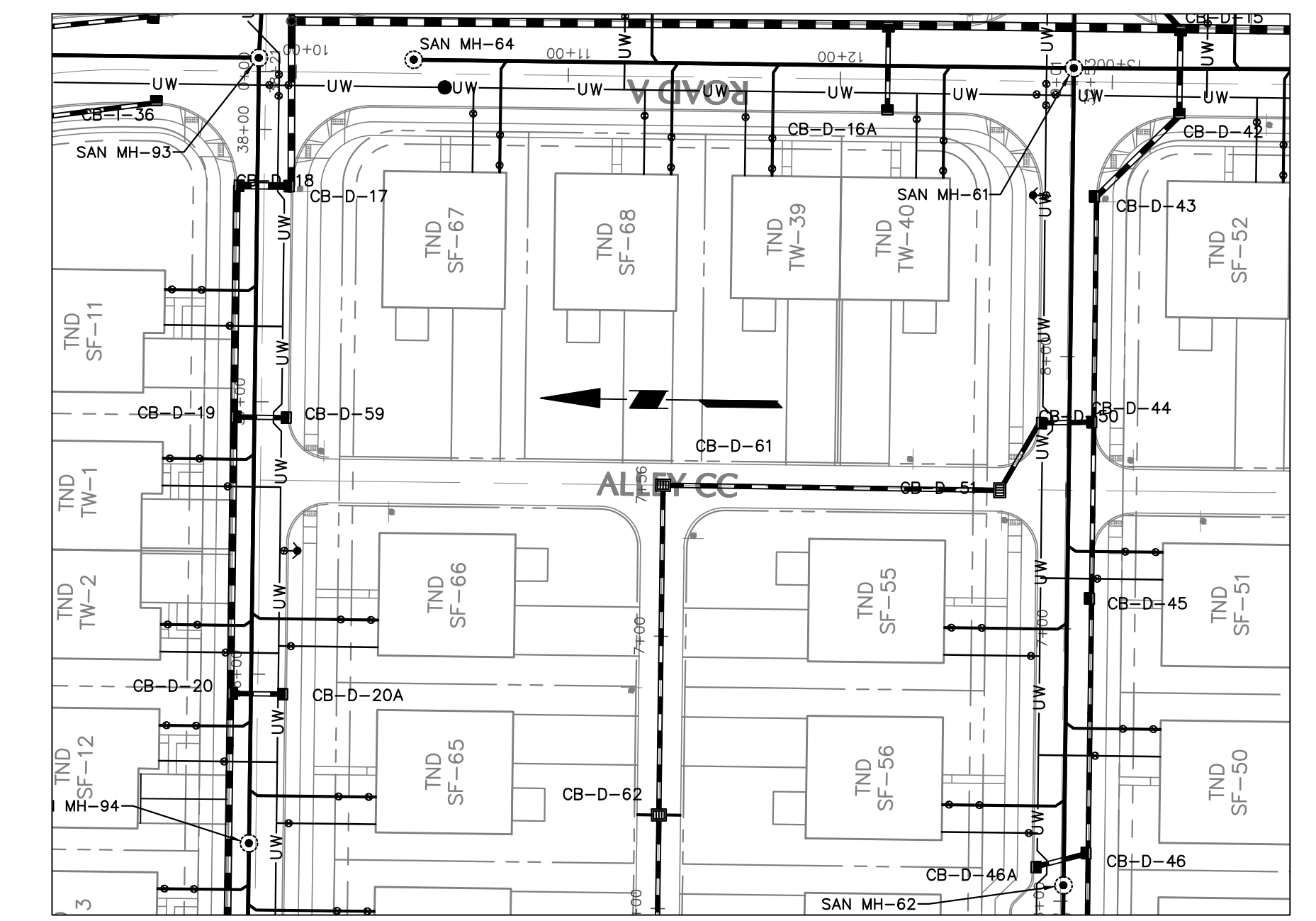
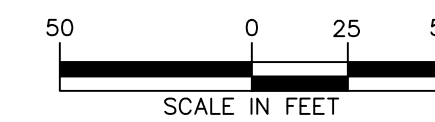

ALLEY CC PLAN VIEW

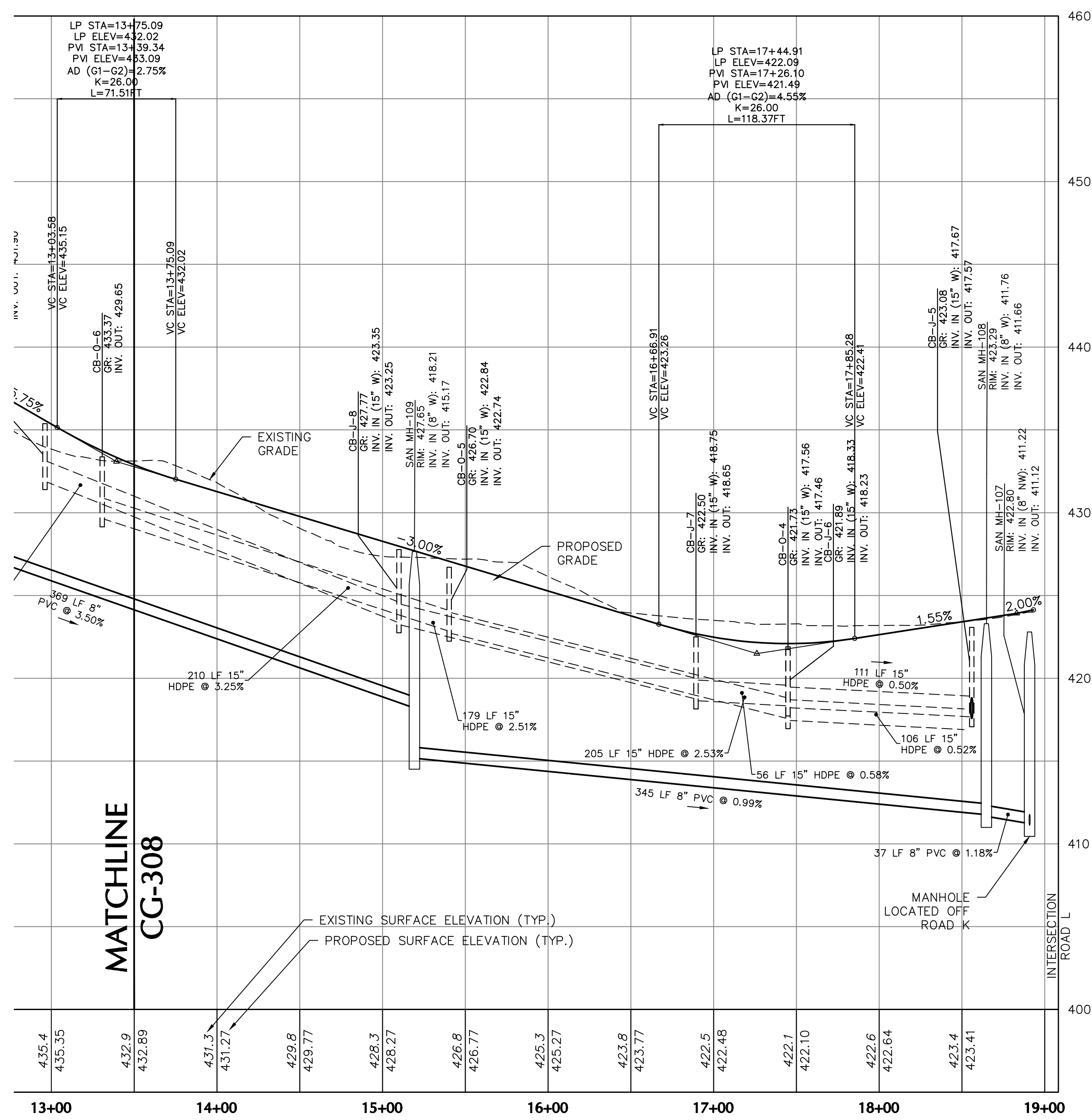
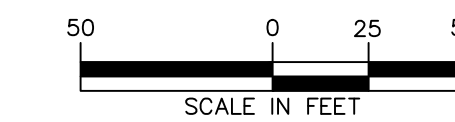

ROAD K PROFILE

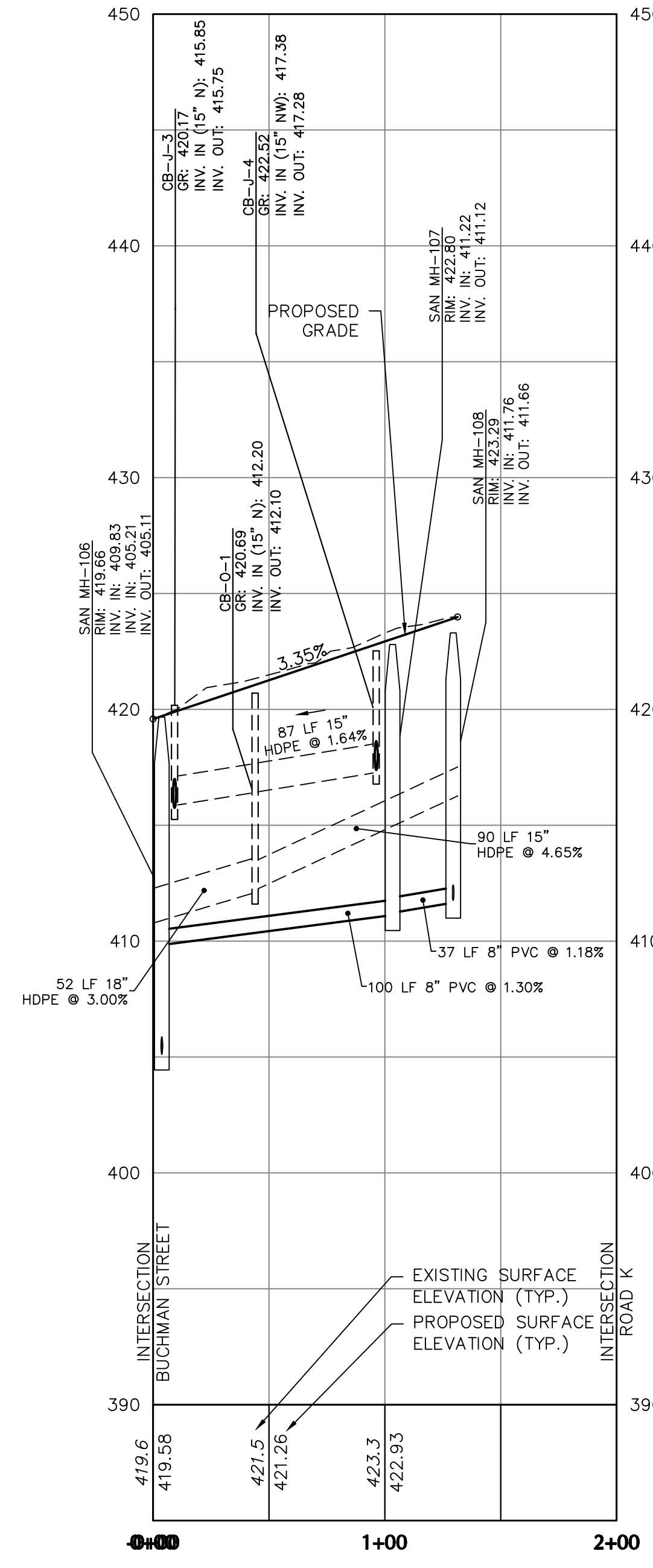
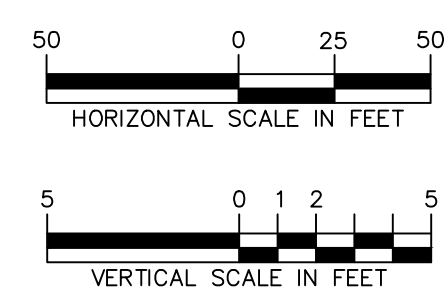

ROAD L PROFILE

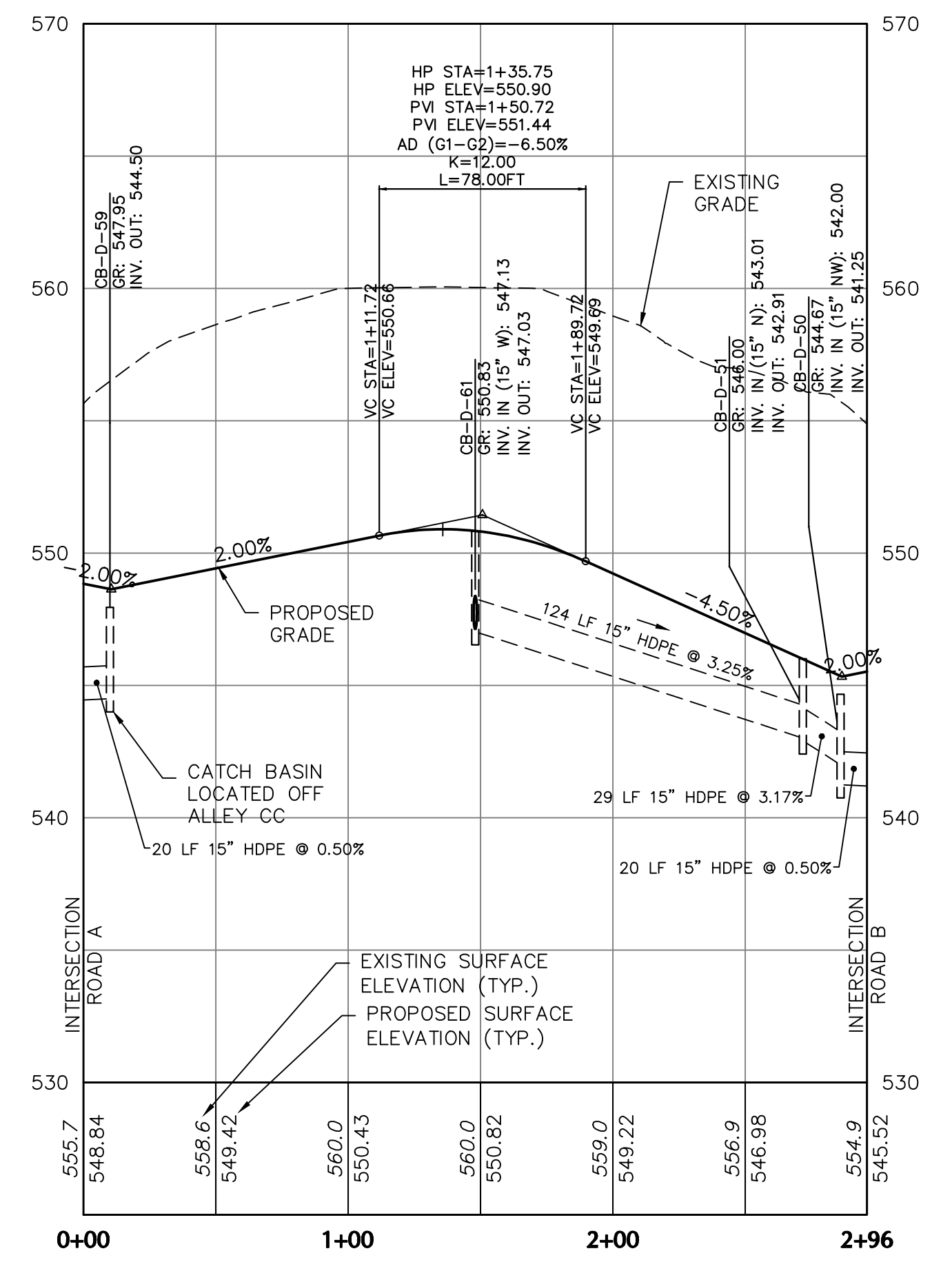

ALLEY CC PROFILE

OWNER/APPLICANT
KAY WALBERT LLC.
ATTN: RICK KOZE
5930 HAMILTON BLVD., SUITE 10
ALLEN TOWN, PA 18106
610-395-6857

Date	Description	No.
09-23-21	REVISED PER TOWNSHIP COMMENTS	4.
07-15-21	REVISED PER TOWNSHIP COMMENTS	3.
05-19-21	REVISED PER TOWNSHIP COMMENTS	2.
01-21-21	REVISED PER TOWNSHIP COMMENTS & WAIVER APPROVALS	1.

SIGNATURE: *J. Scott Enghardt* DATE SIGNED: 10/06/2020
PROFESSIONAL ENGINEER PA Lic. No. PE-057145-E

LANGAN
One West Broad Street, Suite 200, Bethlehem, PA 18018
T: 610.864.8900 F: 610.864.8501 www.langan.com
Langan Engineering, Environmental, Surveying and Landscape Architecture, D.P.C. S.A.
Langan Engineering, Surveying and Landscape Architecture, D.P.C.
Langan Engineering and Environmental Services, Inc.
Langan GI, Inc.
Langan International LLC
Collectively known as Langan

Project: **RIDGE FARMS**
SOUTH WHITEHALL TOWNSHIP
PENNSYLVANIA

Drawing Title: **ROADWAY & UTILITY PROFILES**

Project No. **240043301**
Date: **10/06/2020**
Scale: **AS SHOWN**
Drawn By: **JDM** Checked By: **JSE**
Submission Date: _____
Sheet 105 of 151

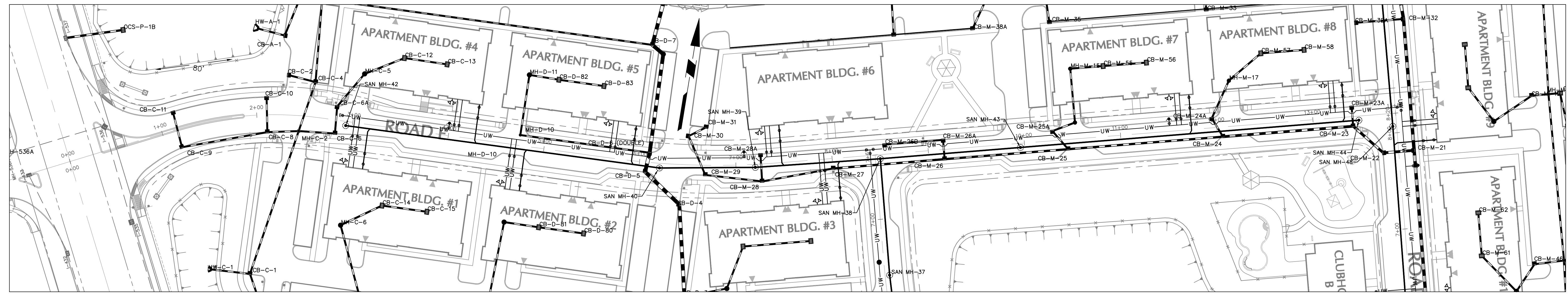

ROAD E PLAN VIEW

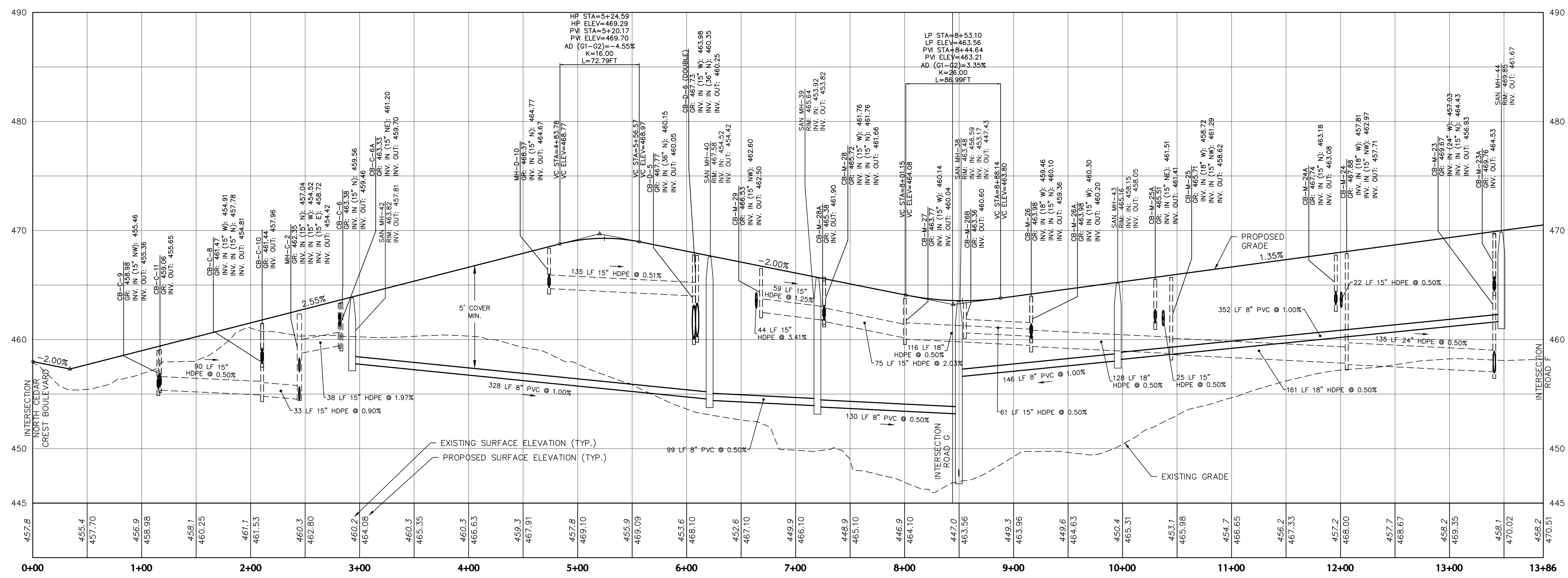
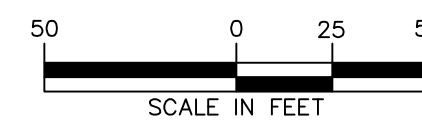

ROAD E PROFILE

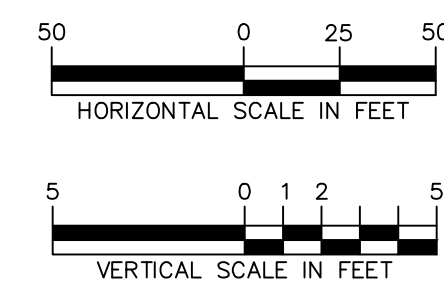

Date	Description	No.
09-23-21	REVISED PER TOWNSHIP COMMENTS	4.
07-15-21	REVISED PER TOWNSHIP COMMENTS	3.
05-19-21	REVISED PER TOWNSHIP COMMENTS	2.
01-21-21	REVISED PER TOWNSHIP COMMENTS & WAIVER APPROVALS	1.
	REVISIONS	

SIGNATURE: *J. Scott Elshardt* DATE SIGNED: _____
 PROFESSIONAL ENGINEER PA Lic. No. PE-057145-E

LANGAN
 One West Broad Street, Suite 200, Bethlehem, PA 18018
 T: 610.861.8900 F: 610.861.8501 www.langan.com
 Langan Engineering, Environmental, Surveying and Landscape Architecture, D.P.C. S.A.
 Langan Engineering, Environmental, Surveying and Landscape Architecture, D.P.C.
 Langan Engineering and Environmental Services, Inc.
 Langan GI, Inc.
 Langan International LLC
 Collectively known as Langan

Project: **RIDGE FARMS**
 SOUTH WHITEHALL TOWNSHIP
 LEHIGH COUNTY PENNSYLVANIA

Drawing Title: **ROADWAY & UTILITY PROFILES**

Project No. **240043301**
 Date: **10/06/2020**
 Scale: **AS SHOWN**
 Drawing No. **CG-310**
 Drawn By: **JDM** Checked By: **JSE**
 Submission Date: _____
 Sheet 106 of 151

OWNER/APPLICANT
 KAY WALBERT LLC
 ATTN: RICK KOZE
 5930 HAMILTON BLVD., SUITE 10
 ALLENTOWN, PA 18106
 610-395-6857

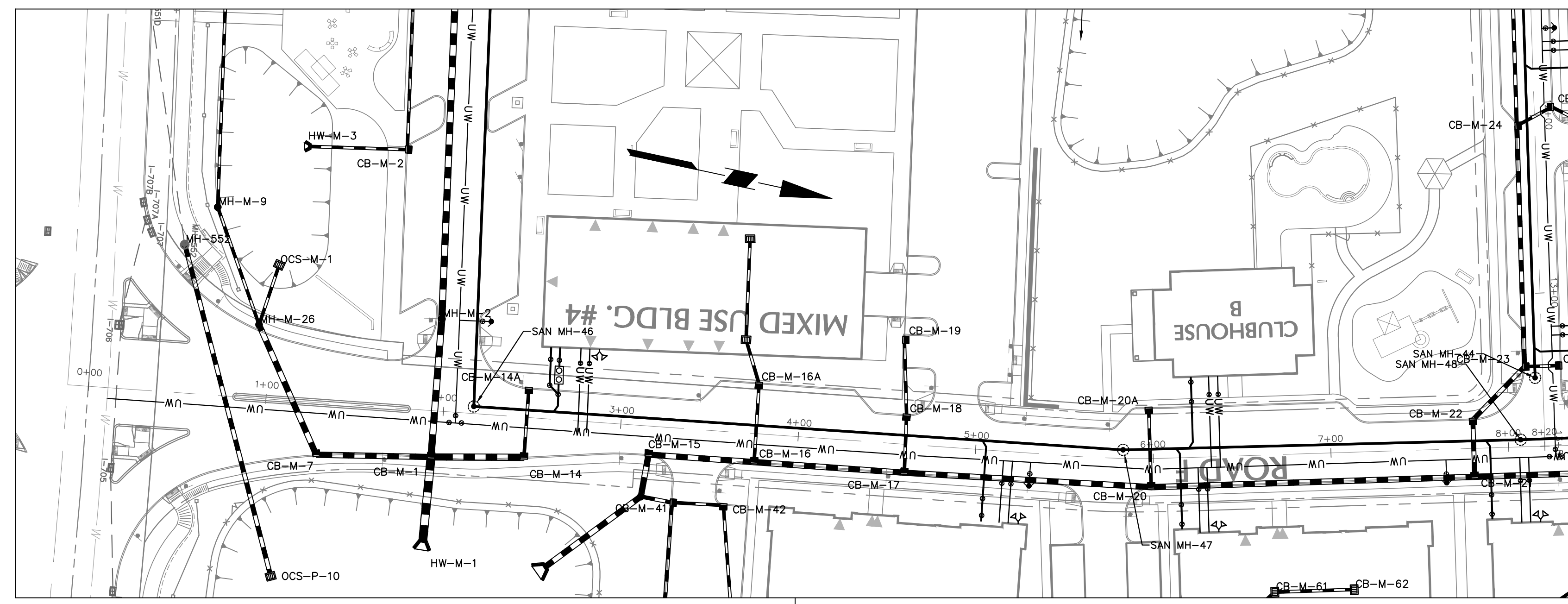

ROAD F PLAN VIEW

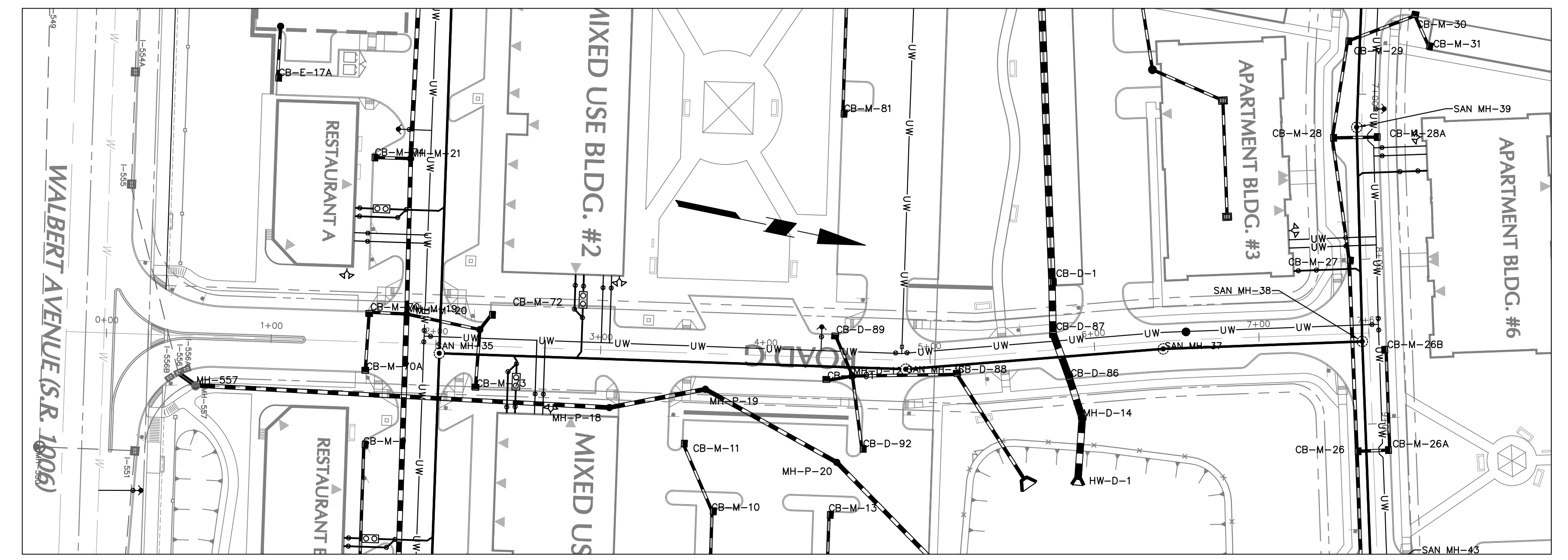
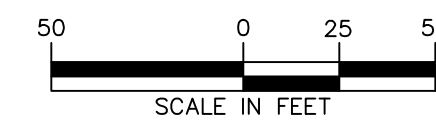

ROAD G PLAN VIEW

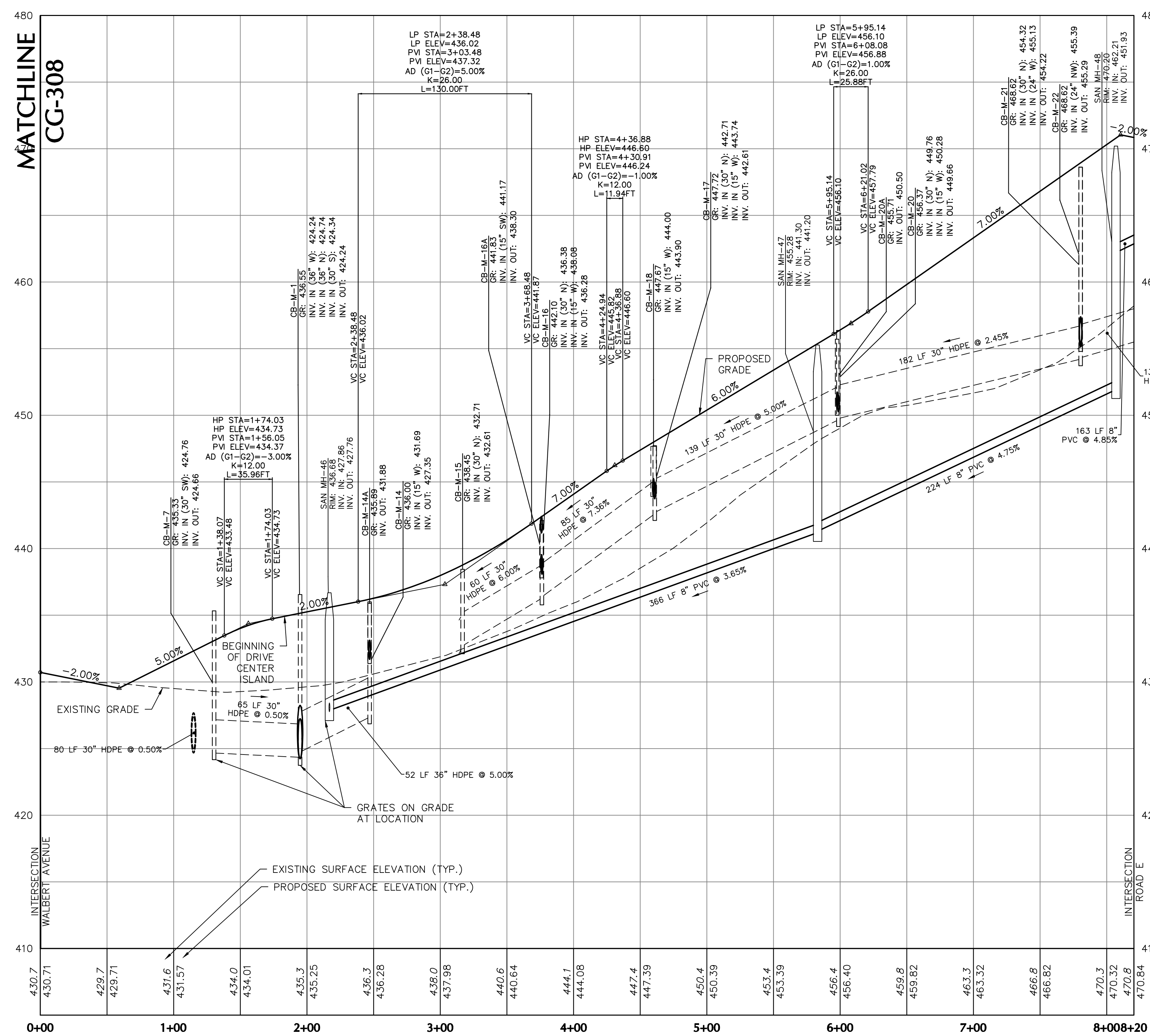
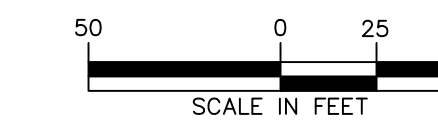

ROAD F PROFILE

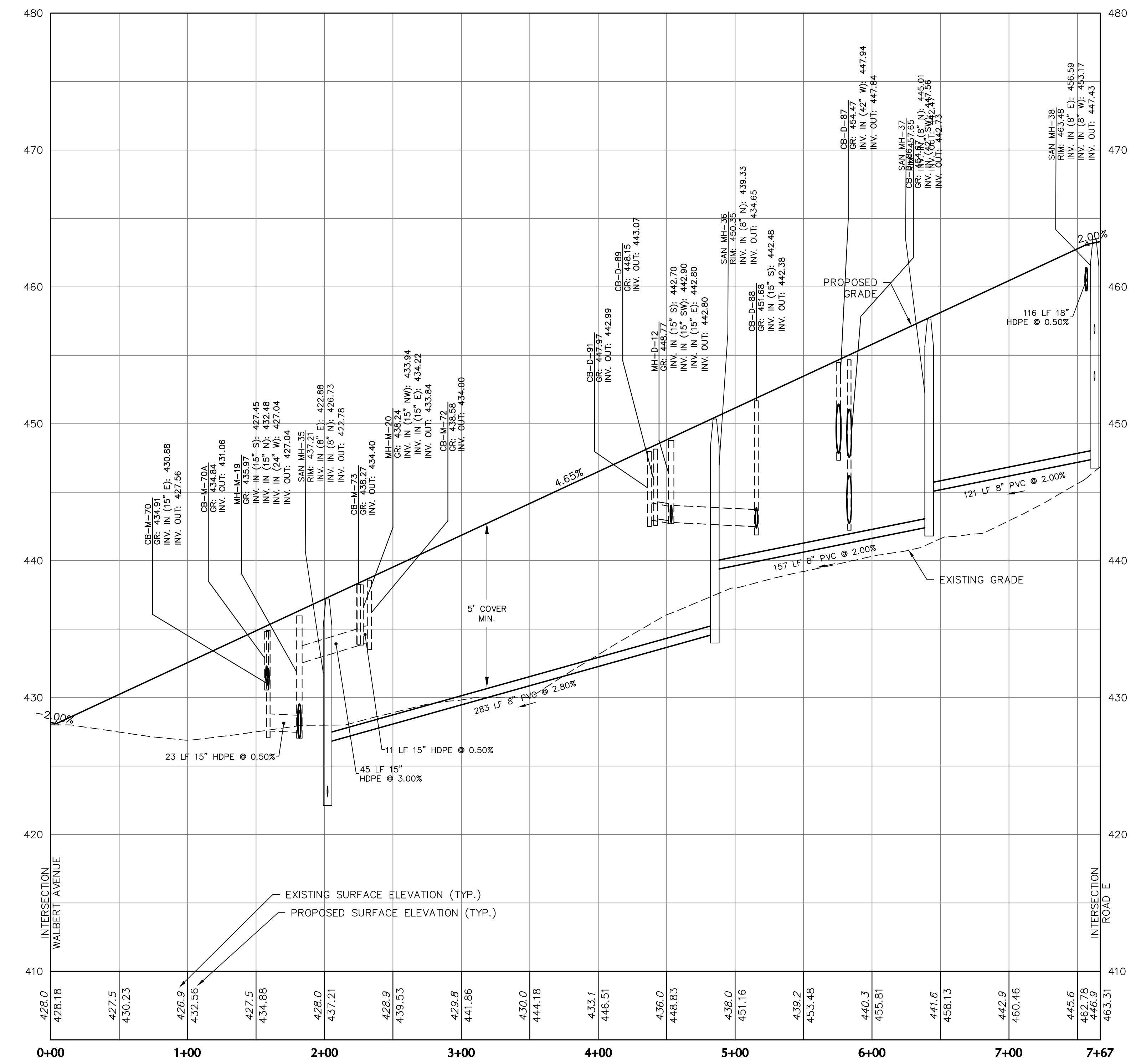
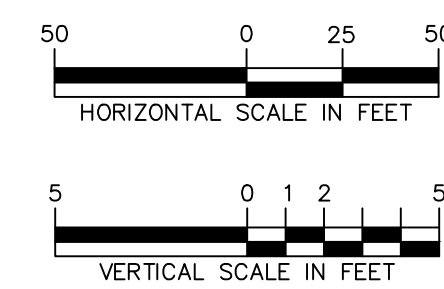

ROAD G PROFILE

OWNER/APPLICANT
KAY WALBERT LLC.
ATTN: RICK KOZE
5930 HAMILTON BLVD., SUITE 10
ALLENTOWN, PA 18106
610-395-6857

Date	Description	No.
09-23-21	REVISED PER TOWNSHIP COMMENTS	4.
07-15-21	REVISED PER TOWNSHIP COMMENTS	3.
05-19-21	REVISED PER TOWNSHIP COMMENTS	2.
01-21-21	REVISED PER TOWNSHIP COMMENTS & WAIVER APPROVALS	1.

SIGNATURE: *J. D. F. [Signature]* DATE SIGNED: _____
PROFESSIONAL ENGINEER PA Lic. No. PE-057145-E

LANGAN
One West Broad Street, Suite 200, Bethlehem, PA 18018
T: 610.861.8900 F: 610.861.8501 www.langan.com
Langan Engineering, Environmental, Surveying and Landscape Architecture, D.P.C., S.A.
Langan Engineering, Environmental, Surveying and Landscape Architecture, D.P.C., Inc.
Langan International LLC
Collectively known as Langan

Project: **RIDGE FARMS**
SOUTH WHITEHALL TOWNSHIP
LEHIGH COUNTY PENNSYLVANIA

Drawing Title: **ROADWAY & UTILITY PROFILES**

Project No. **240043301**
Date: **10/06/2020**
Scale: **AS SHOWN**
Drawn By: **JDM** Checked By: **JSE**
Submission Date: _____
Drawing No. **CG-311**
Sheet 107 of 151

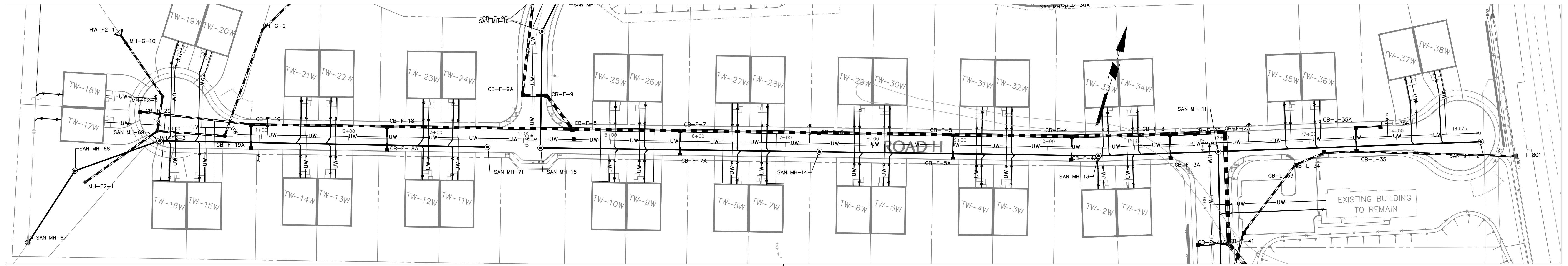

ROAD H PLAN VIEW

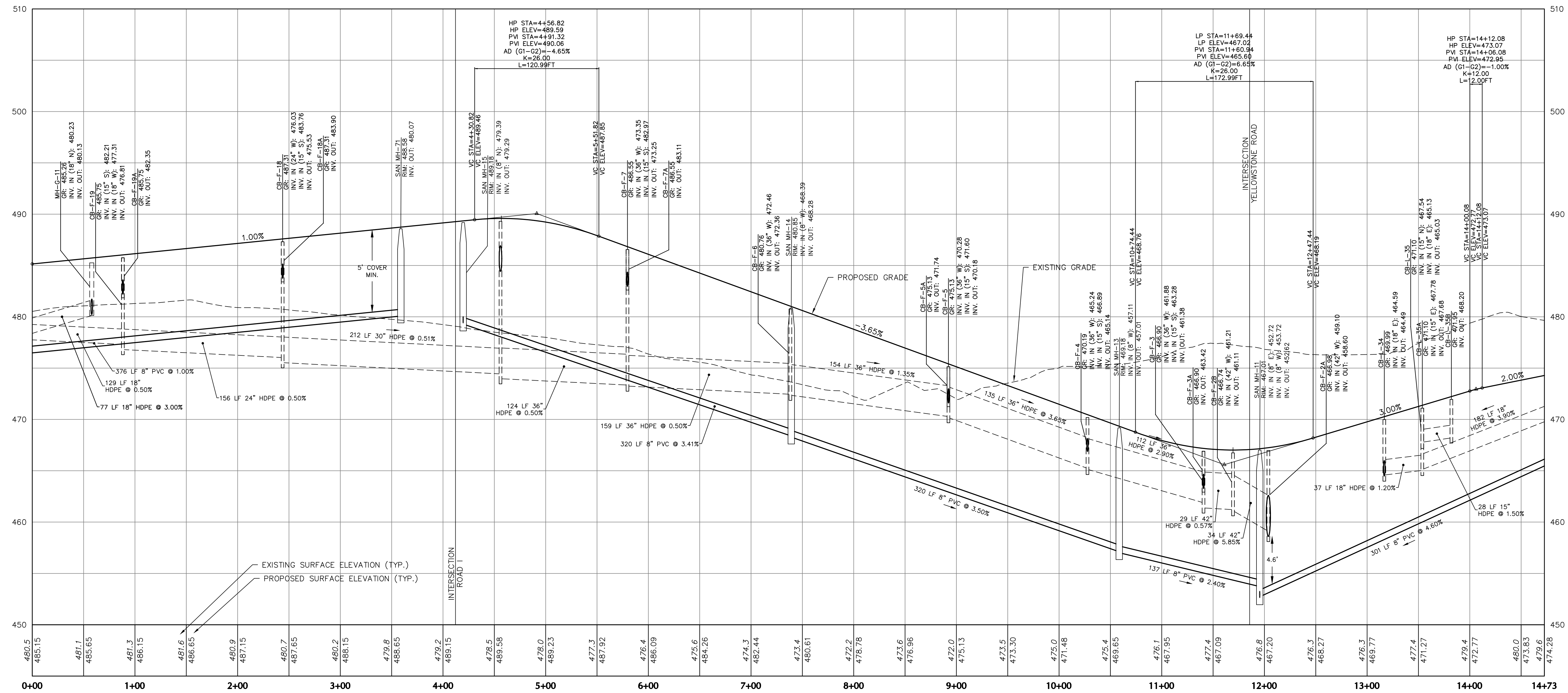
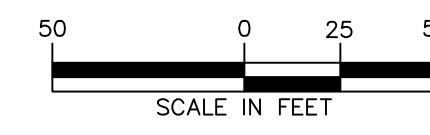

ROAD H PROFILE

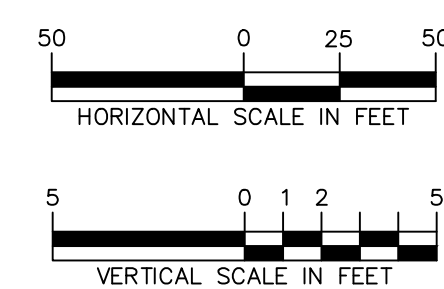

OWNER/APPLICANT
KAY WALBERT LLC.
ATTN: RICK KOZE
5930 HAMILTON BLVD., SUITE 10
ALLENTOWN, PA 18106
610-395-6857

Date	Description	No.
09-23-21	REVISED PER TOWNSHIP COMMENTS	4.
07-15-21	REVISED PER TOWNSHIP COMMENTS	3.
05-19-21	REVISED PER TOWNSHIP COMMENTS	2.
01-21-21	REVISED PER TOWNSHIP COMMENTS & WAIVER APPROVALS	1.
	REVISIONS	

SIGNATURE: *J. Scott Enelhardt* DATE SIGNED: _____
PROFESSIONAL ENGINEER PA Lic. No. PE-057145-E

LANGAN
One West Broad Street, Suite 200, Bethlehem, PA 18018
T: 610.861.9900 F: 610.861.9501 www.langan.com
Langan Engineering, Environmental, Surveying and Landscape Architecture, D.P.C. S.A.
Langan Engineering, Environmental, Surveying and Landscape Architecture, D.P.C.
Langan Engineering and Environmental Services, Inc.
Langan GI, Inc.
Langan International LLC
Collectively known as Langan

Project: **RIDGE FARMS**
SOUTH WHITEHALL TOWNSHIP
LEHIGH COUNTY PENNSYLVANIA

Drawing Title: **ROADWAY & UTILITY PROFILES**

Project No. **240043301**
Date: **10/06/2020**
Scale: **AS SHOWN**
Drawing By: **JDM** Checked By: **JSE**
Submission Date: _____
Drawing No. **CG-312**
Sheet 108 of 151

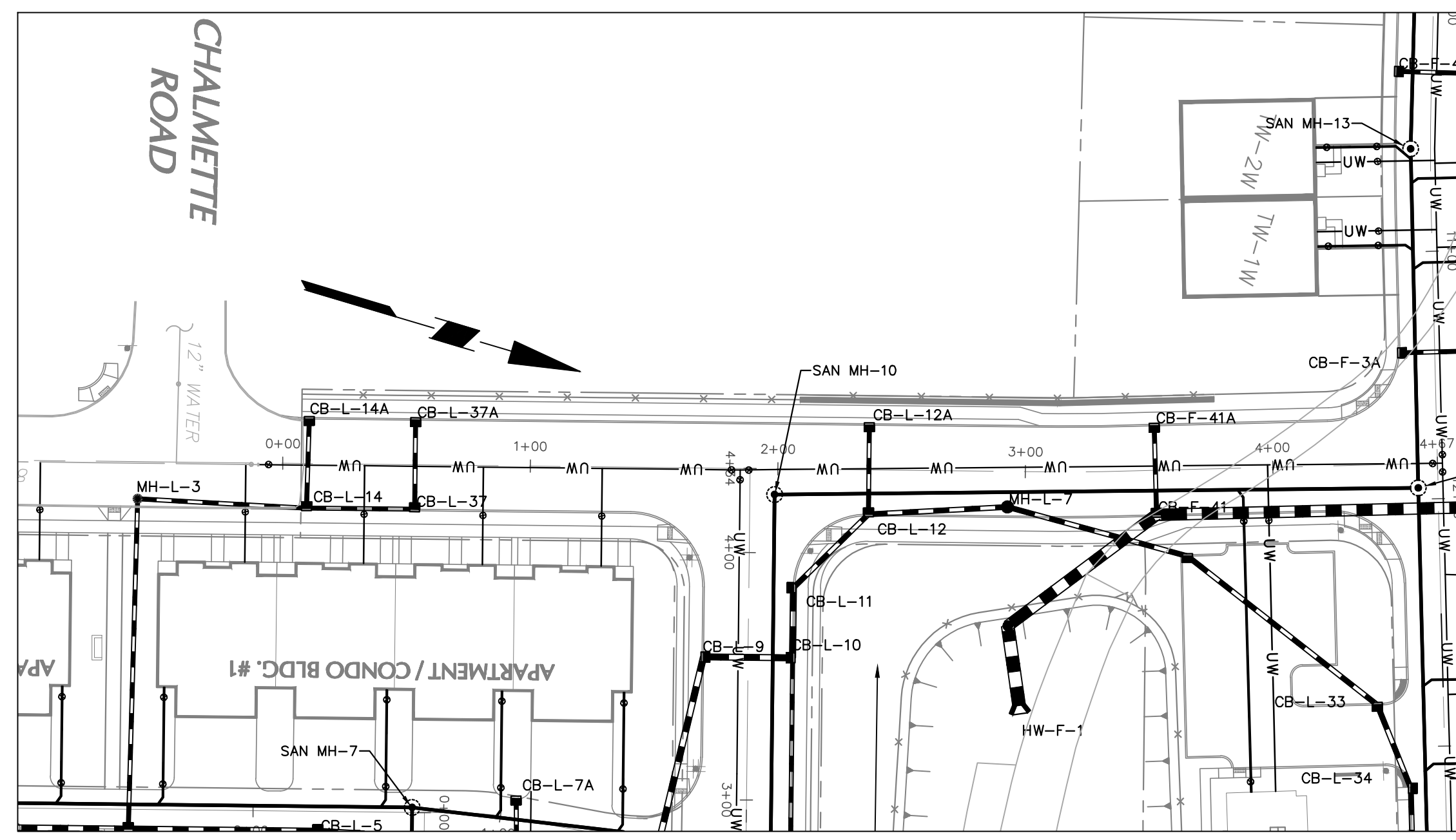

YELLOWSTONE ROAD PLAN VIEW

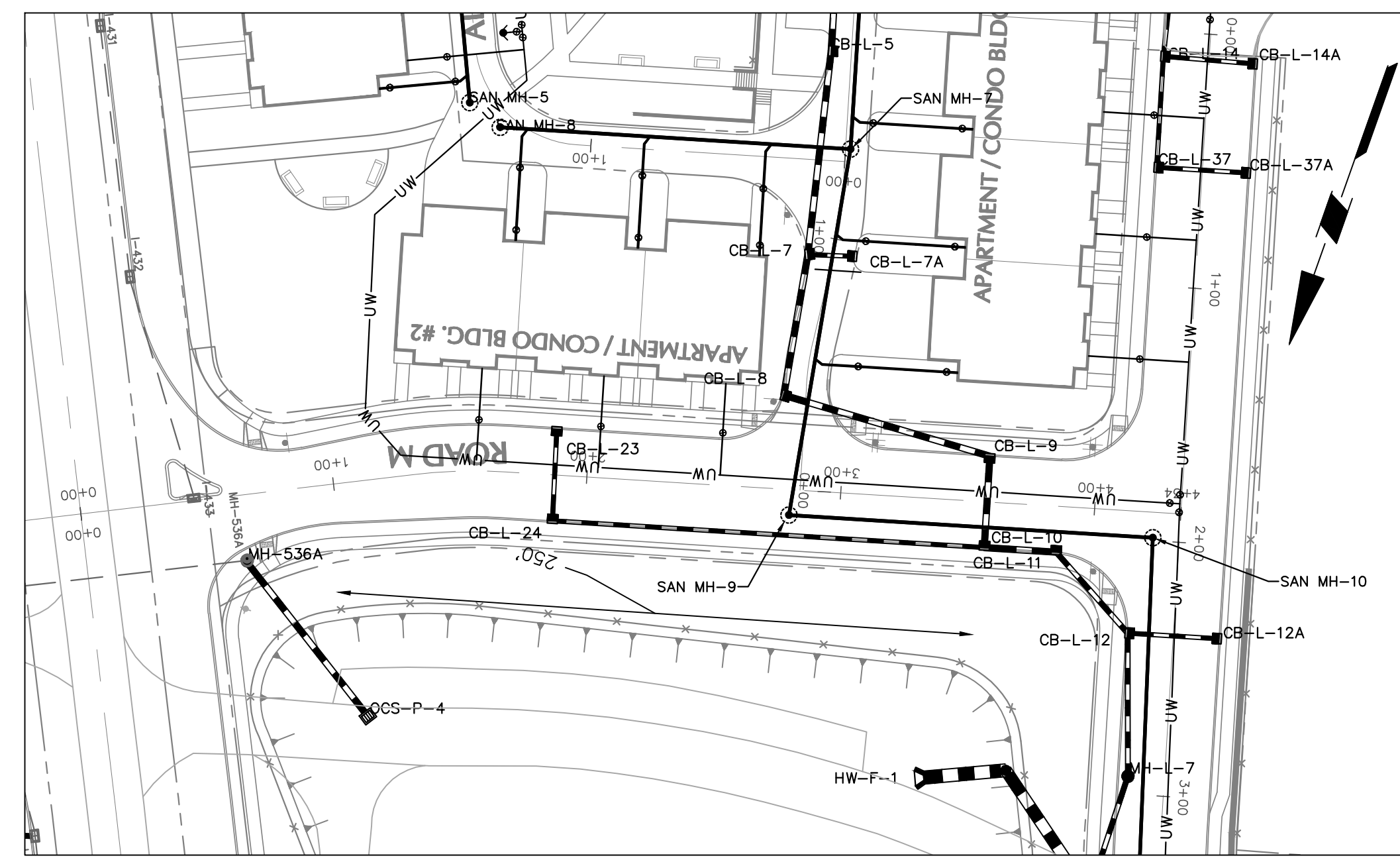
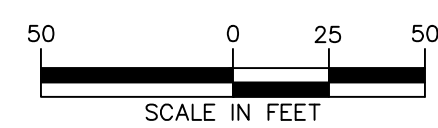

ROAD M PLAN VIEW

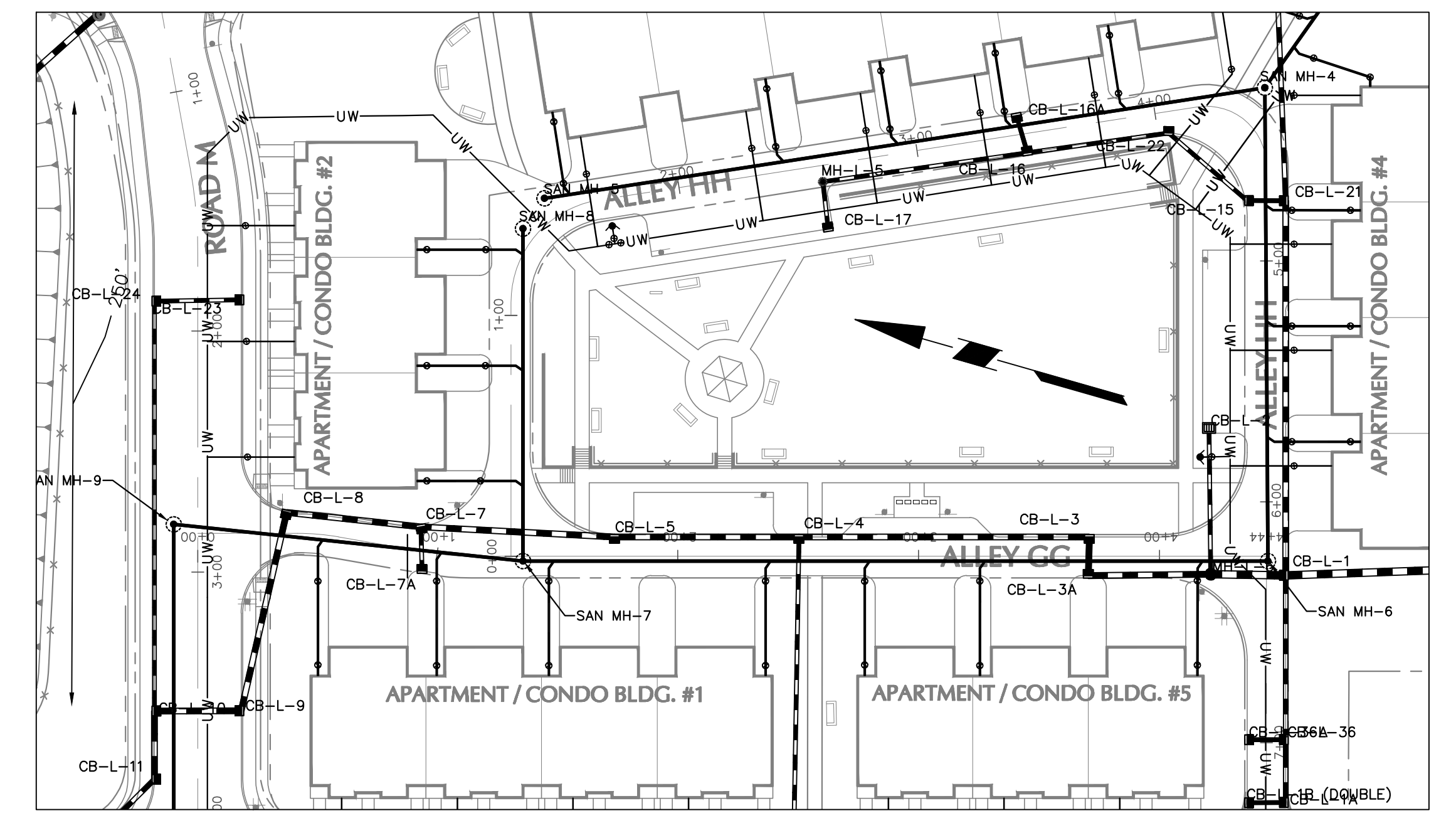
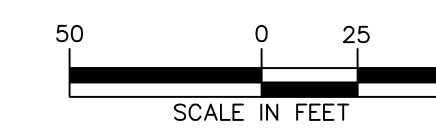

ALLEY GG PLAN VIEW

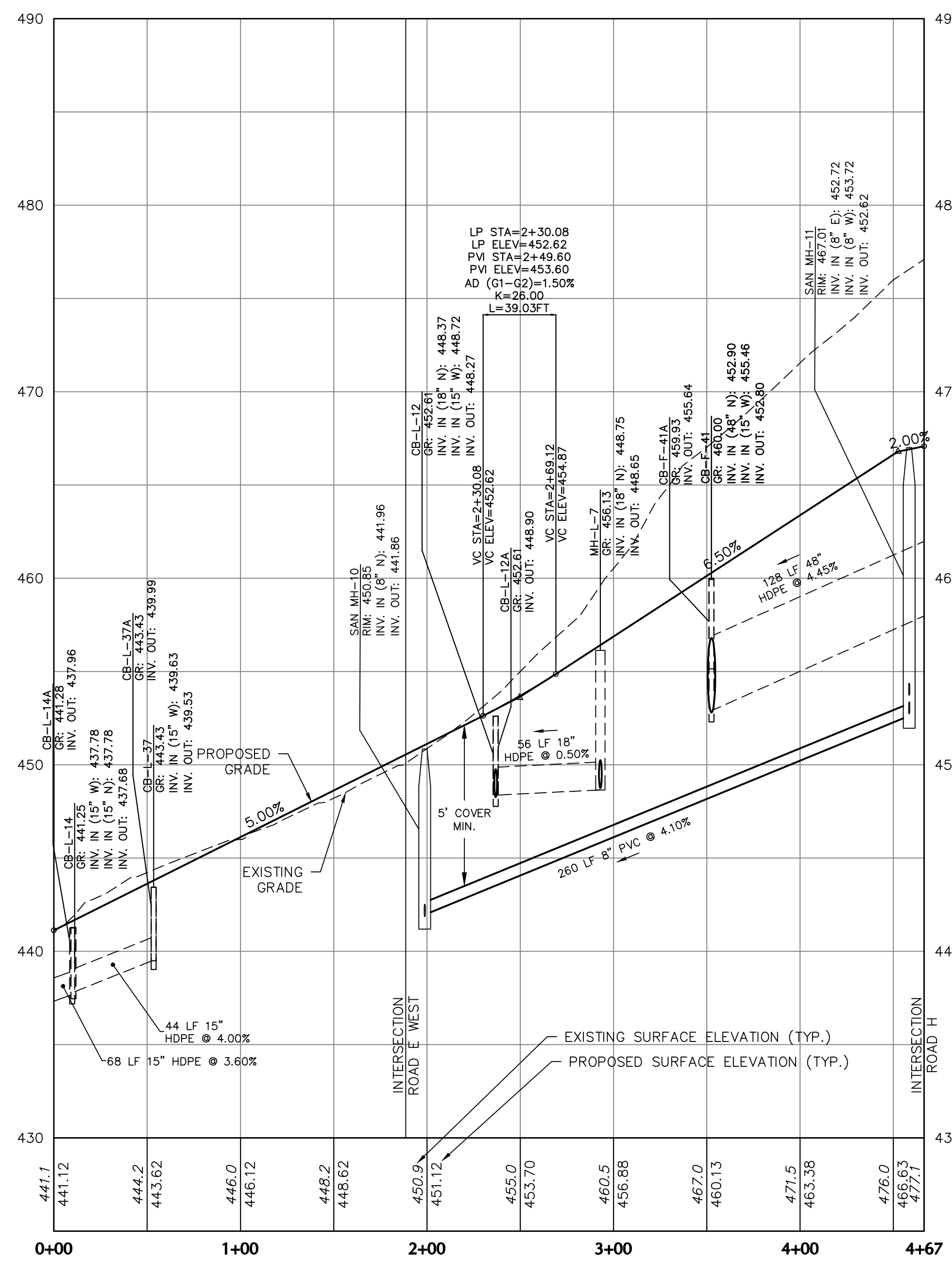
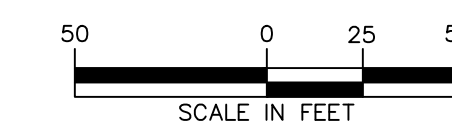

YELLOWSTONE ROAD PROFILE

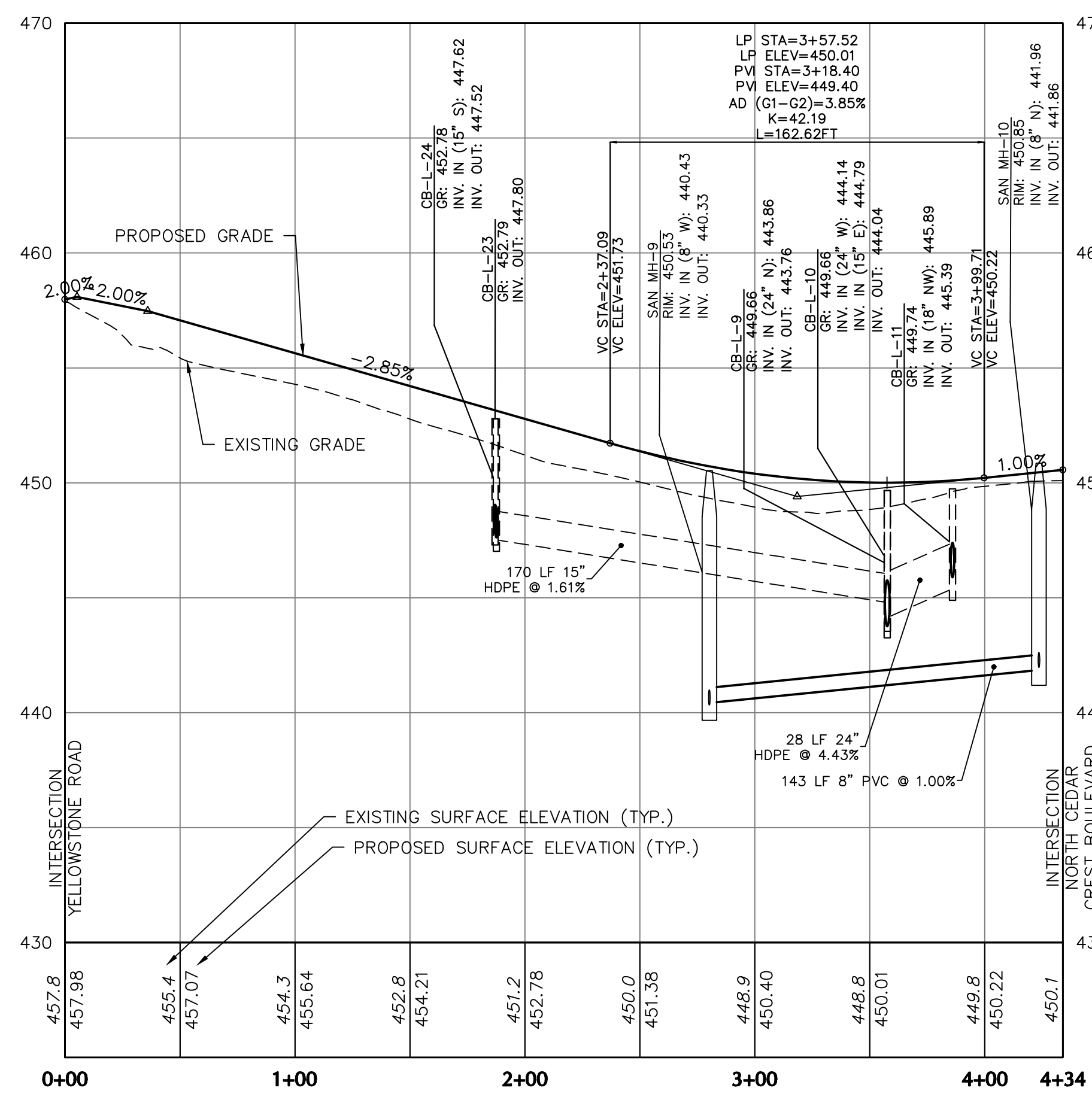
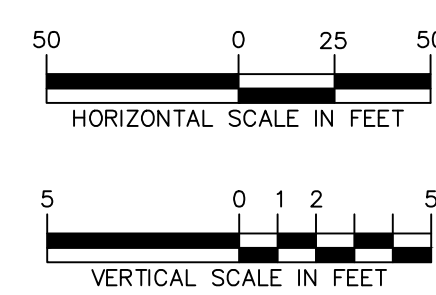

ROAD M PROFILE

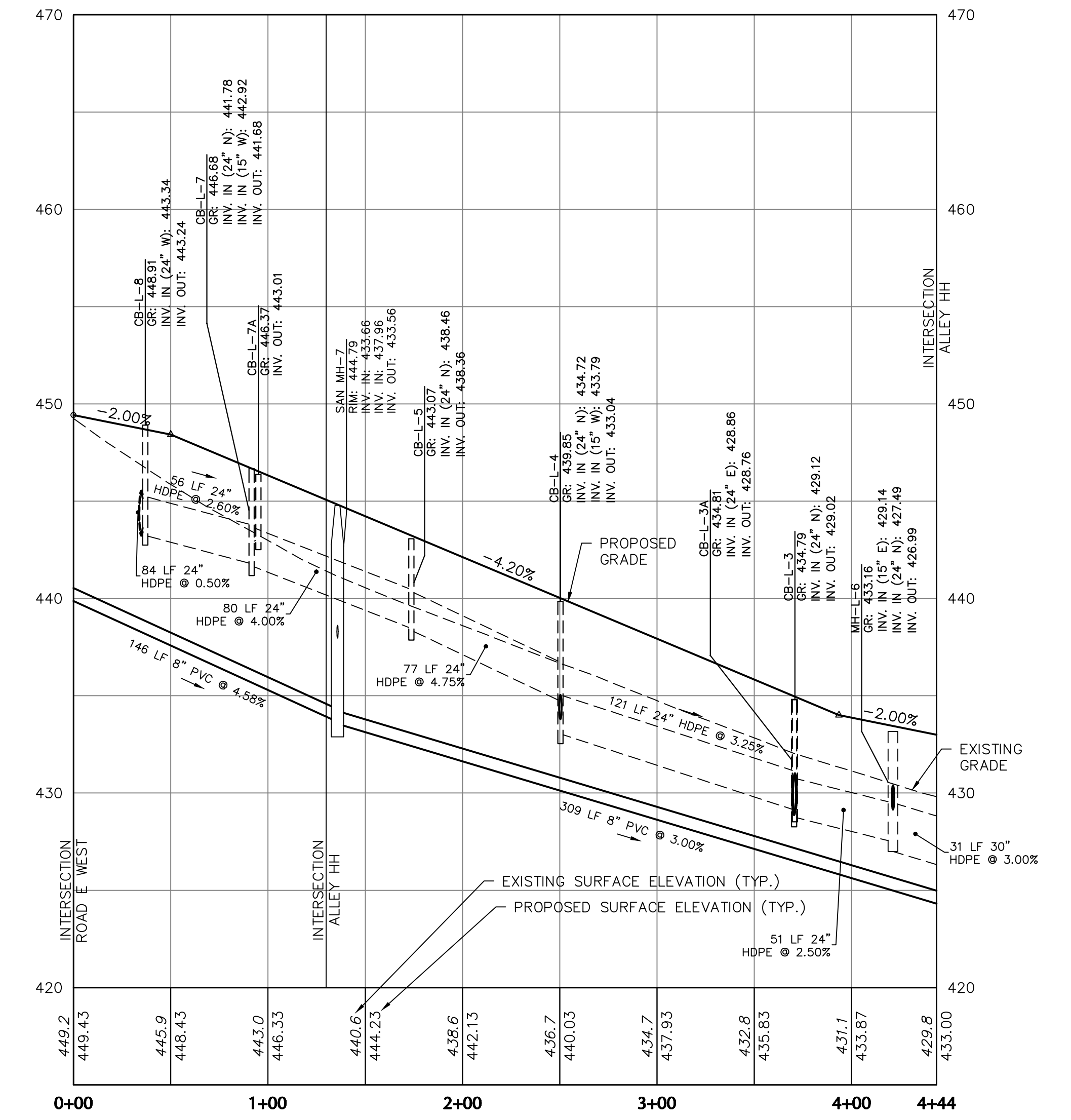

ALLEY GG PROFILE

OWNER/APPLICANT
KAY WALBERT LLC.
ATTN: RICK KOZE
5930 HAMILTON BLVD., SUITE 10
ALLEN TOWN, PA 18106
610-395-6857

Date	Description	No.
09-23-21	REVISED PER TOWNSHIP COMMENTS	4.
07-15-21	REVISED PER TOWNSHIP COMMENTS	3.
05-19-21	REVISED PER TOWNSHIP COMMENTS	2.
01-21-21	REVISED PER TOWNSHIP COMMENTS & WAIVER APPROVALS	1.

SIGNATURE: *J. J. [Signature]* DATE SIGNED: _____
PROFESSIONAL ENGINEER PA Lic. No. PE-057145-E

LANGAN
One West Broad Street, Suite 200, Bethlehem, PA 18018
T: 610.864.8500 F: 610.864.8501 www.langan.com
Langan Engineering, Environmental, Surveying and Landscape Architecture, D.P.C. S.A.
Langan Engineering, Surveying and Landscape Architecture, D.P.C.
Langan Engineering and Environmental Services, Inc.
Langan GI, Inc.
Collectively known as Langan

Project: **RIDGE FARMS**
SOUTH WHITEHALL TOWNSHIP
LEHIGH COUNTY PENNSYLVANIA

Drawing Title: **ROADWAY & UTILITY PROFILES**

Project No. **240043301**
Date: **10/06/2020**
Scale: **AS SHOWN**
Drawn By: **JDM** Checked By: **JSE**
Submission Date: _____
Drawing No. **CG-313**
Sheet 109 of 151

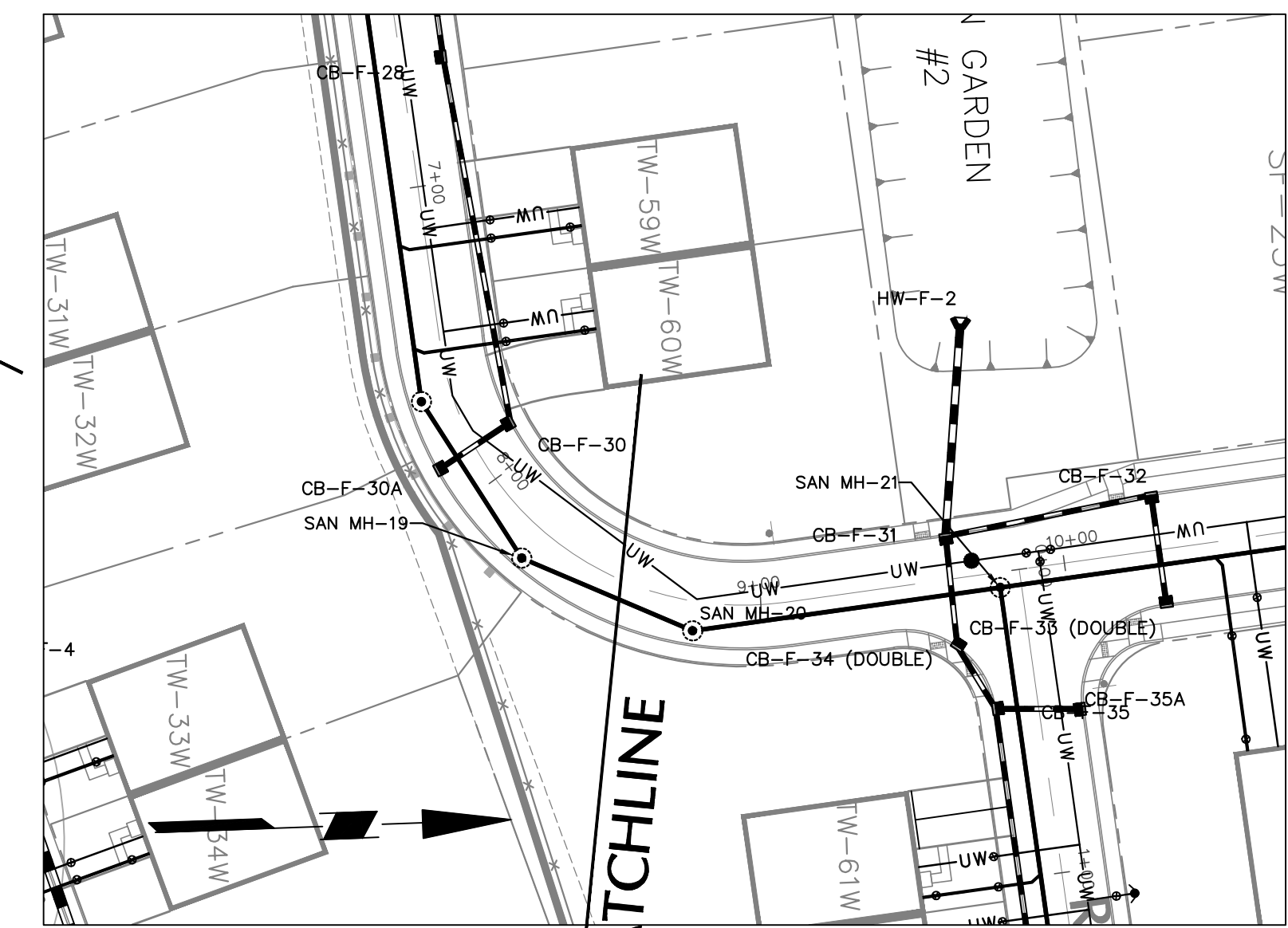
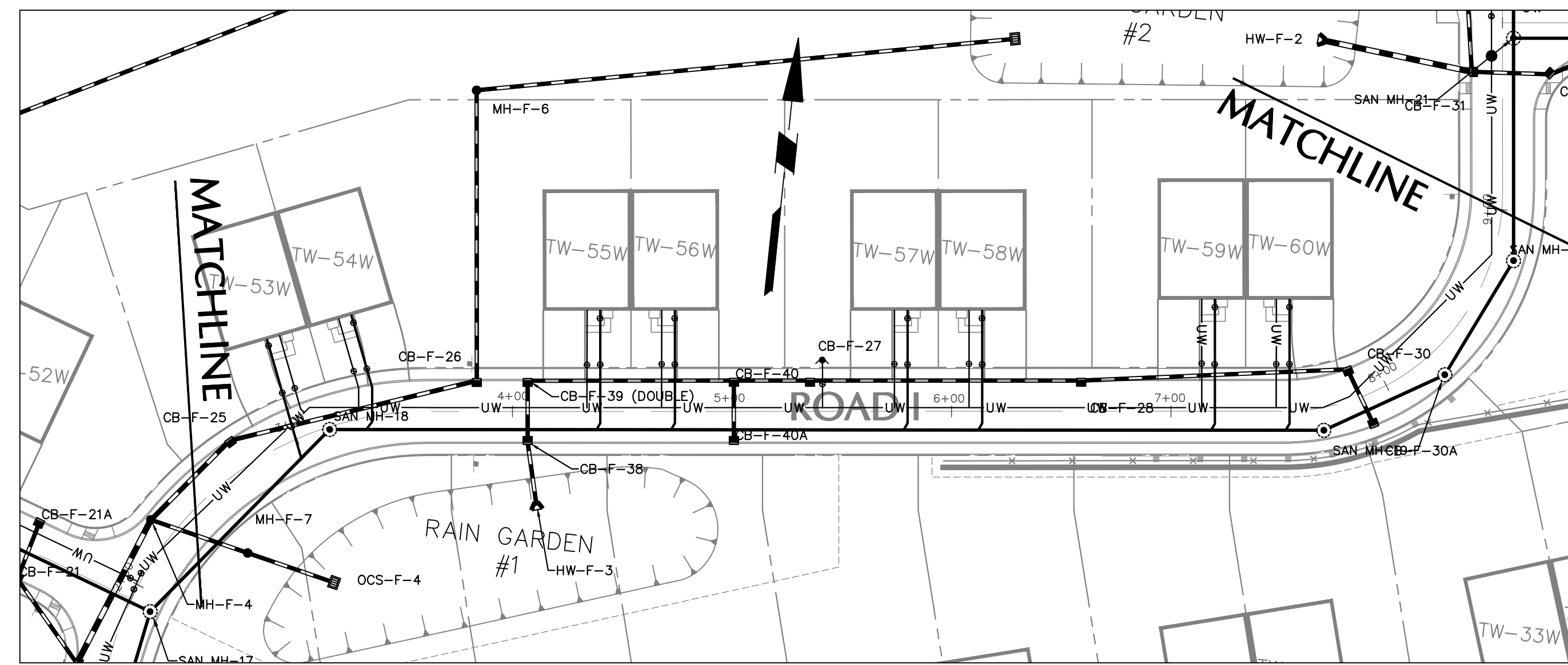
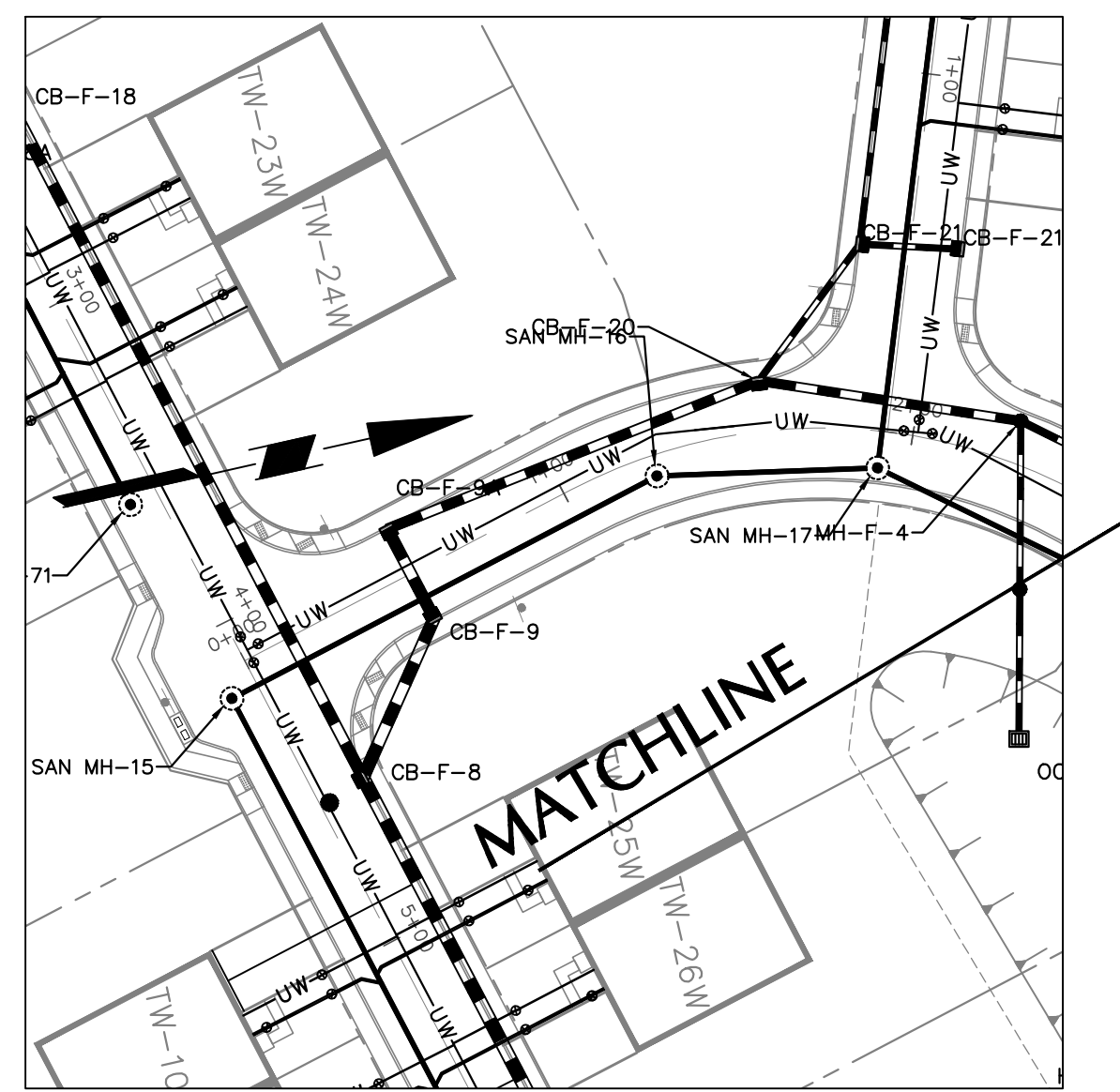

ROAD I PLAN VIEW

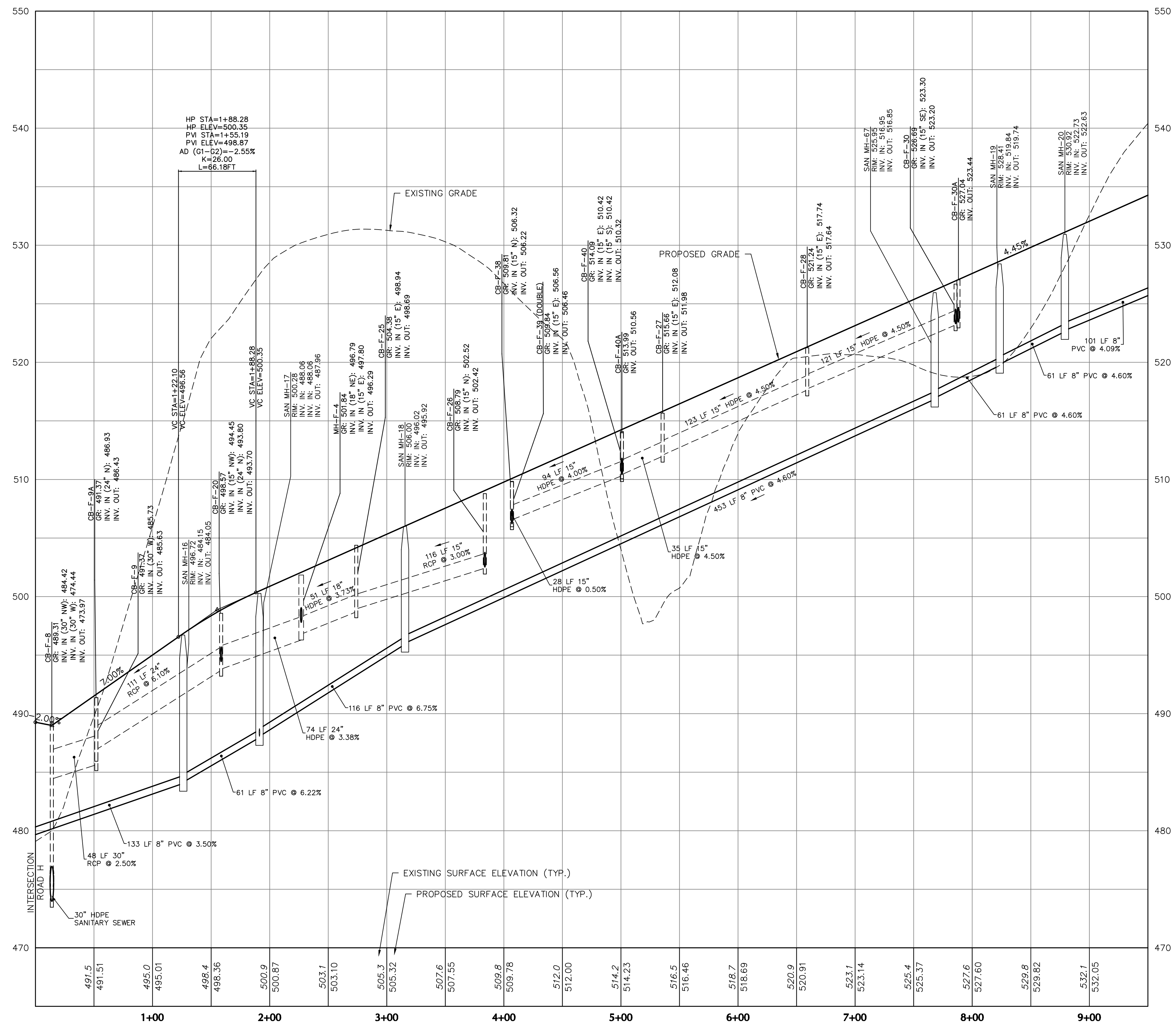
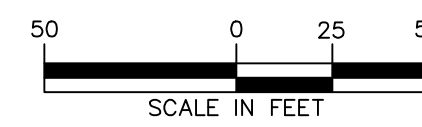

ROAD I PROFILE

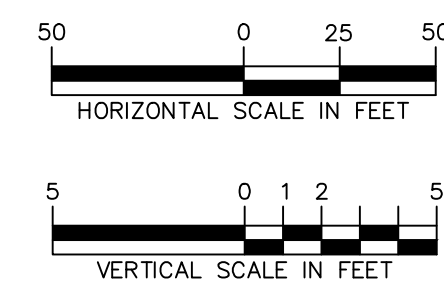

OWNER/APPLICANT
 KAY WALBERT LLC
 ATTN: RICK KOZE
 5930 HAMILTON BLVD., SUITE 10
 ALLENTOWN, PA 18106
 610-395-6857

Date	Description	No.
09-23-21	REVISED PER TOWNSHIP COMMENTS	4.
07-15-21	REVISED PER TOWNSHIP COMMENTS	3.
05-19-21	REVISED PER TOWNSHIP COMMENTS	2.
01-21-21	REVISED PER TOWNSHIP COMMENTS & WAIVER APPROVALS	1.

SIGNATURE: *J. Scott Enghardt* DATE SIGNED: _____
 PROFESSIONAL ENGINEER PA Lic. No. PE-057145-E

LANGAN
 One West Broad Street, Suite 200, Bethlehem, PA 18018
 T: 610.861.8900 F: 610.861.8501 www.langan.com
 Langan Engineering, Environmental, Surveying and Landscape Architecture, D.P.C. S.A.
 Langan Engineering and Environmental Services, Inc.
 Langan GI, Inc.
 Langan International LLC
 Collectively known as Langan

Project: **RIDGE FARMS**
 SOUTH WHITEHALL TOWNSHIP
 LEHIGH COUNTY PENNSYLVANIA

Drawing Title: **ROADWAY & UTILITY PROFILES**

Project No. **240043301**
 Date: **10/06/2020**
 Scale: **AS SHOWN**
 Drawn By: **JDM** Checked By: **JSE**
 Submission Date: _____
 Drawing No. **CG-314**
 Sheet 110 of 151

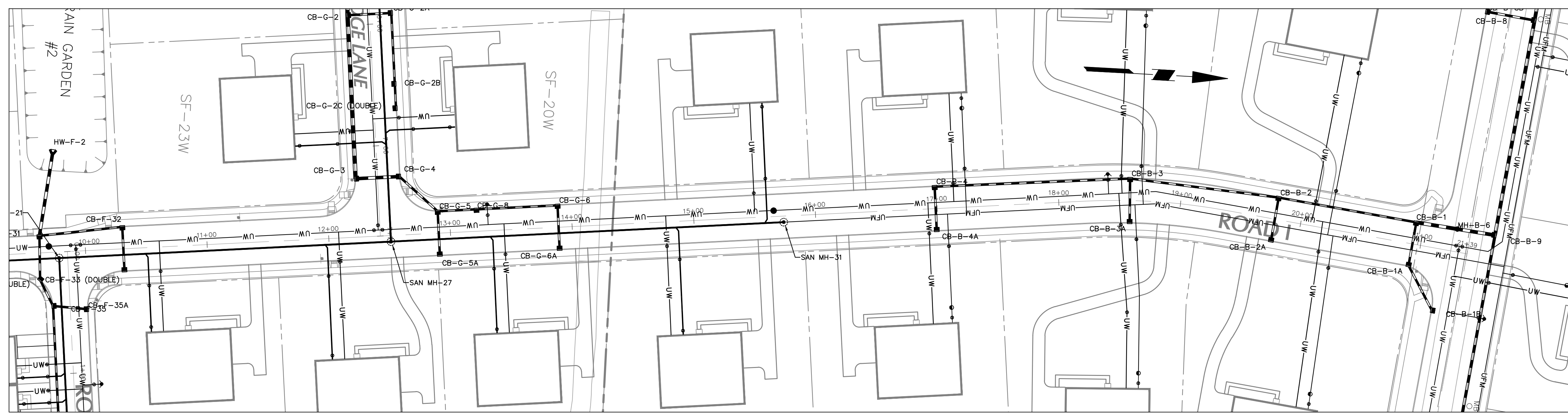

ROAD I PLAN VIEW

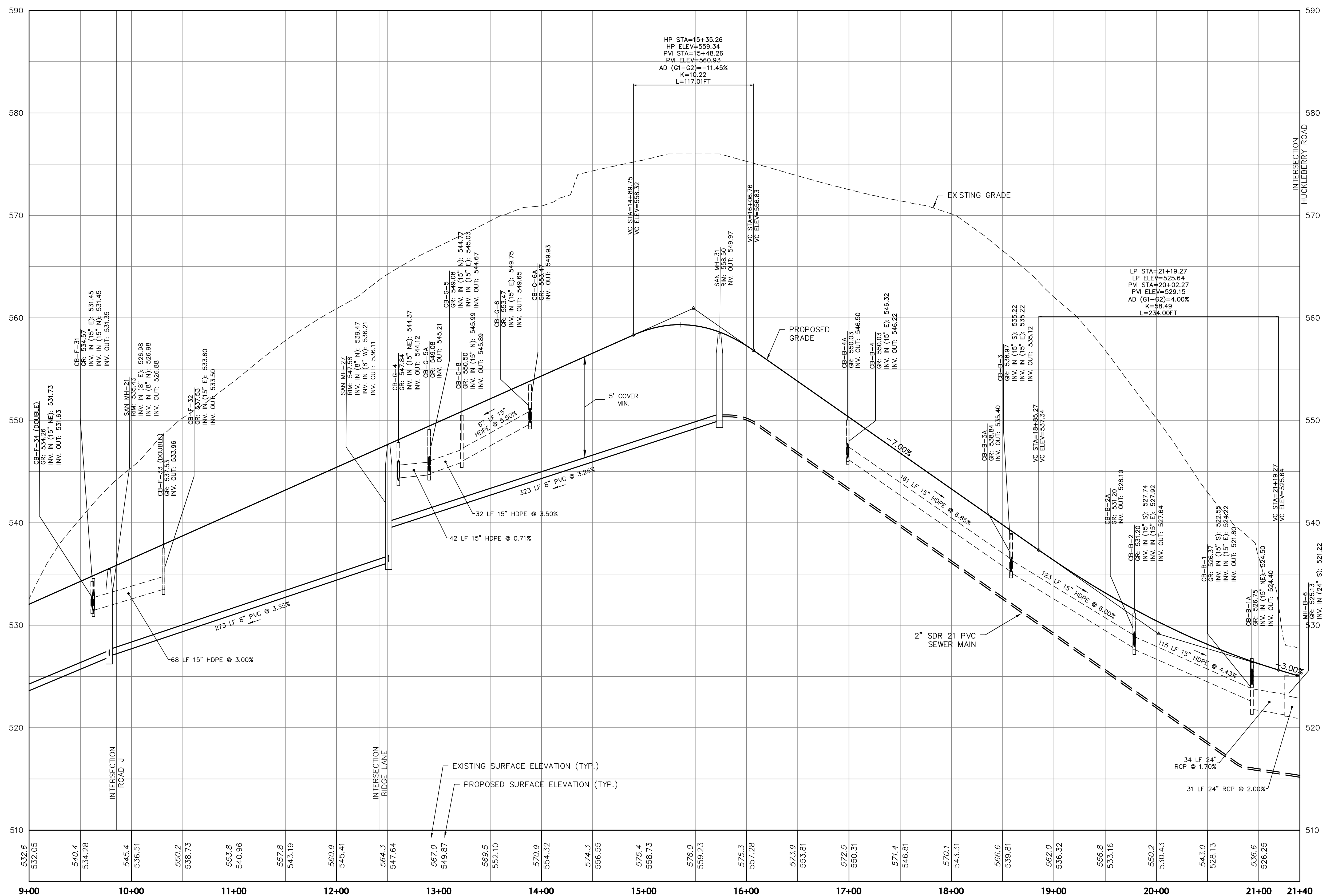
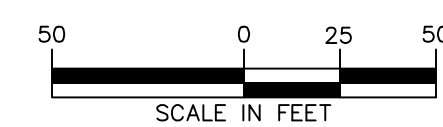

ROAD I PROFILE

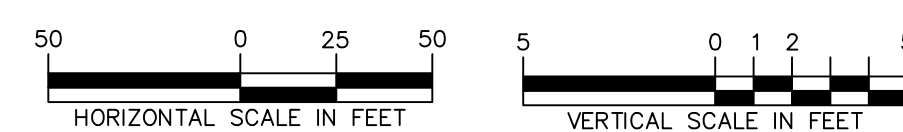

Date	Description	No.
09-23-21	REVISED PER TOWNSHIP COMMENTS	4.
07-15-21	REVISED PER TOWNSHIP COMMENTS	3.
05-19-21	REVISED PER TOWNSHIP COMMENTS	2.
01-21-21	REVISED PER TOWNSHIP COMMENTS & WAIVER APPROVALS	1.

SIGNATURE: *J. P. ENELHARDT* DATE SIGNED: _____
 PROFESSIONAL ENGINEER PA Lic. No. PE-057145-E

LANGAN
 One West Broad Street, Suite 200, Bethlehem, PA 18018
 T: 610.861.8900 F: 610.861.8501 www.langan.com
 Langan Engineering, Environmental, Surveying and Landscape Architecture, D.P.C. S.A.
 Langan Engineering and Environmental Services, Inc.
 Langan Group, Inc.
 Langan International LLC
 Collectively known as Langan

Project: **RIDGE FARMS**
 Drawing Title: **ROADWAY & UTILITY PROFILES**
 Project No.: **240043301**
 Date: **10/06/2020**
 Scale: **AS SHOWN**
 Drawn By: **JDM** Checked By: **JSE**
 Submission Date: _____
 LEHIGH COUNTY PENNSYLVANIA

Project No.: **240043301**
 Drawing No.: **CG-315**
 Date: **10/06/2020**
 Scale: **AS SHOWN**
 Drawn By: **JDM** Checked By: **JSE**
 Submission Date: _____
 SHEET 111 OF 151

OWNER/APPLICANT
 KAY WALBERT LLC
 ATTN: RICK KOZE
 5930 HAMILTON BLVD., SUITE 10
 ALLENTOWN, PA 18106
 610-395-6857

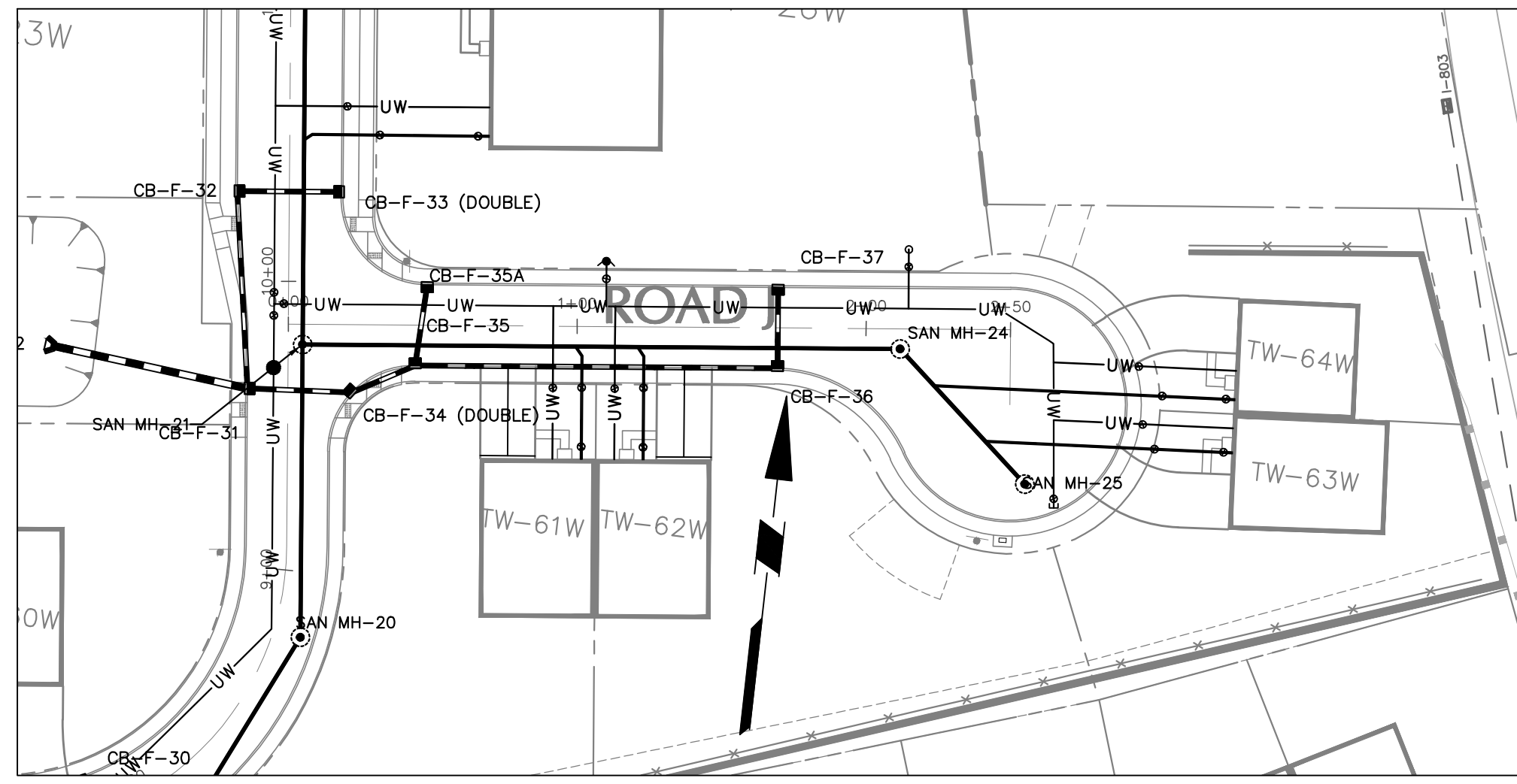

ROAD J PLAN VIEW

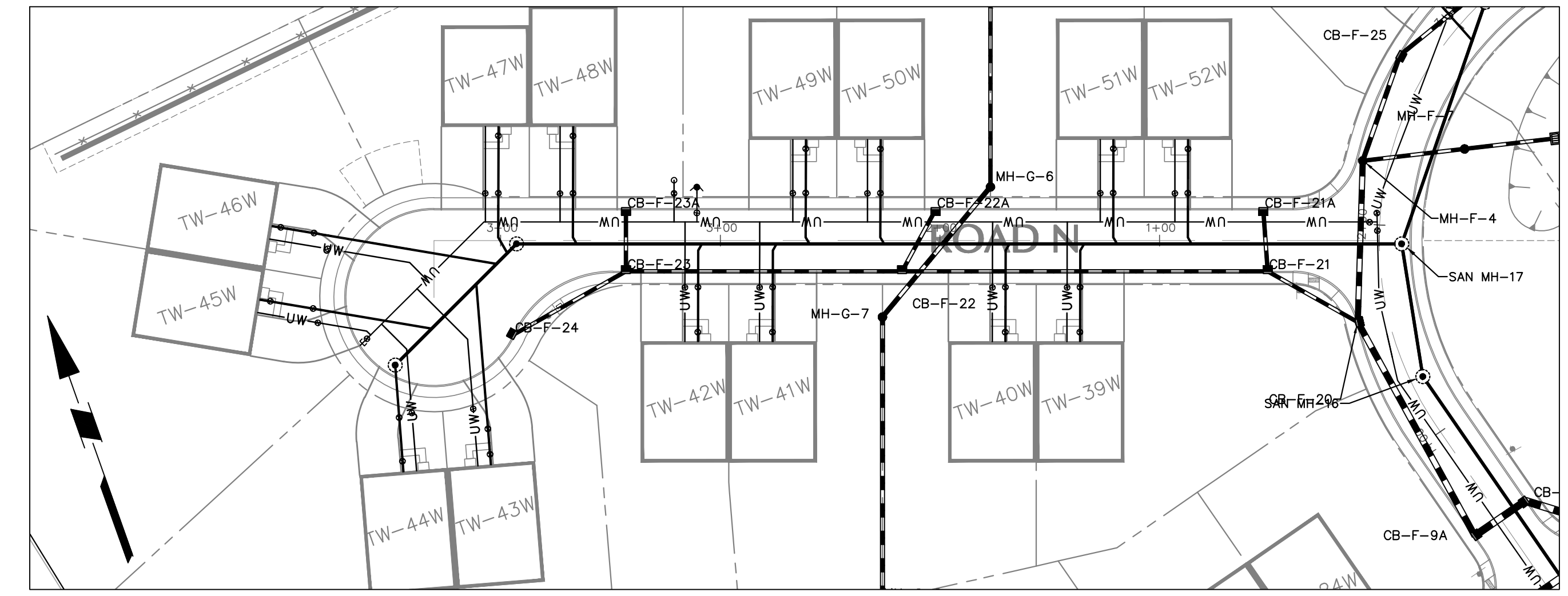
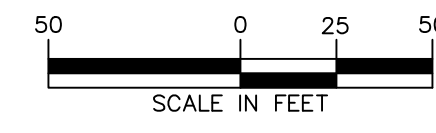

ROAD N PLAN VIEW

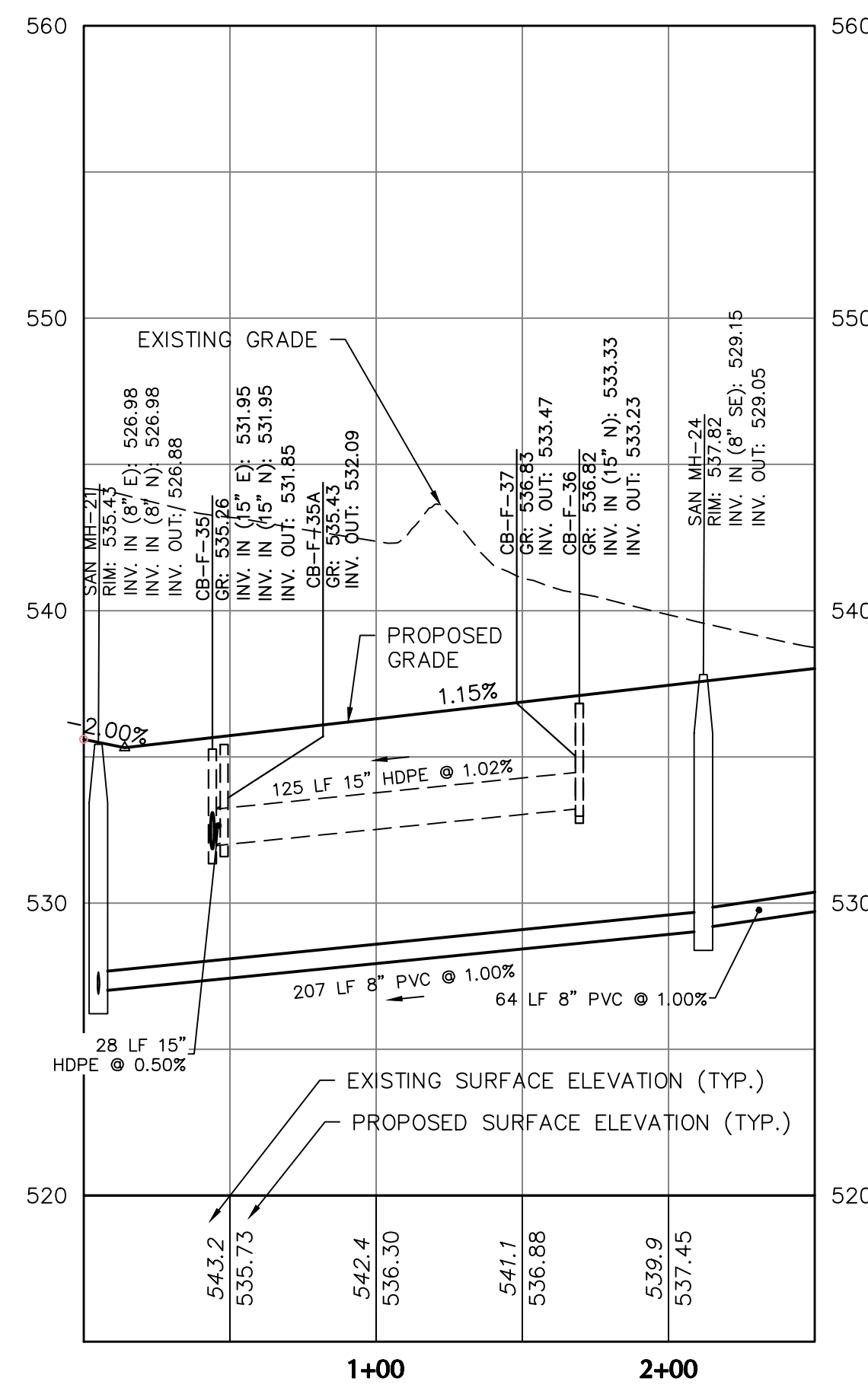
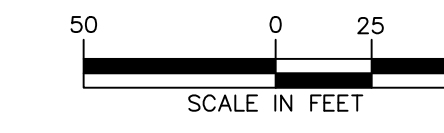

ROAD J PROFILE

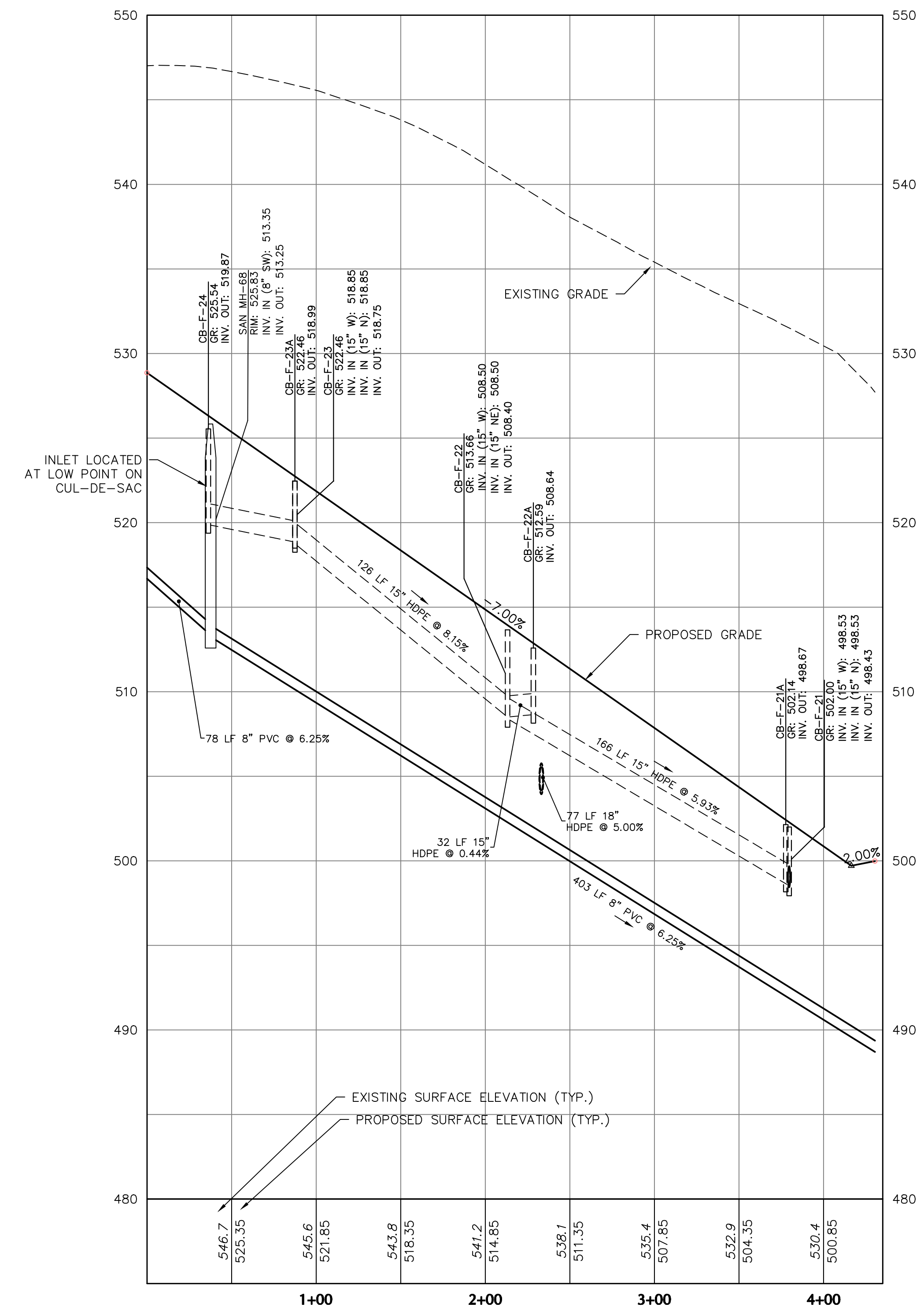
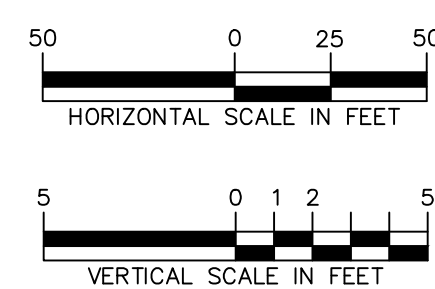

ROAD N PROFILE

OWNER/APPLICANT
KAY WALBERT LLC
ATTN: RICK KOZE
5930 HAMILTON BLVD., SUITE 10
ALLENTOWN, PA 18106
610-395-6857

Date	Description	No.
09-23-21	REVISED PER TOWNSHIP COMMENTS	4.
07-15-21	REVISED PER TOWNSHIP COMMENTS	3.
05-19-21	REVISED PER TOWNSHIP COMMENTS	2.
01-21-21	REVISED PER TOWNSHIP COMMENTS & WAIVER APPROVALS	1.

SIGNATURE: *J. Scott Enelhardt* DATE SIGNED: _____
PROFESSIONAL ENGINEER PA Lic. No. PE-057145-E

LANGAN
One West Broad Street, Suite 200, Bethlehem, PA 18018
T: 610.864.8900 F: 610.864.8501 www.langan.com
Langan Engineering, Environmental, Surveying and Landscape Architecture, D.P.C. S.A.
Langan Engineering and Environmental Services, Inc.
Langan GI, Inc.
Langan International LLC
Collectively known as Langan

Project: **RIDGE FARMS**
SOUTH WHITEHALL TOWNSHIP
LEHIGH COUNTY PENNSYLVANIA

Drawing Title: **ROADWAY & UTILITY PROFILES**

Project No. **240043301**
Date: **10/06/2020**
Scale: **AS SHOWN**
Drawing By: **JDM** Checked By: **JSE**
Submission Date: _____
Drawing No. **CG-316**
Sheet 112 of 151

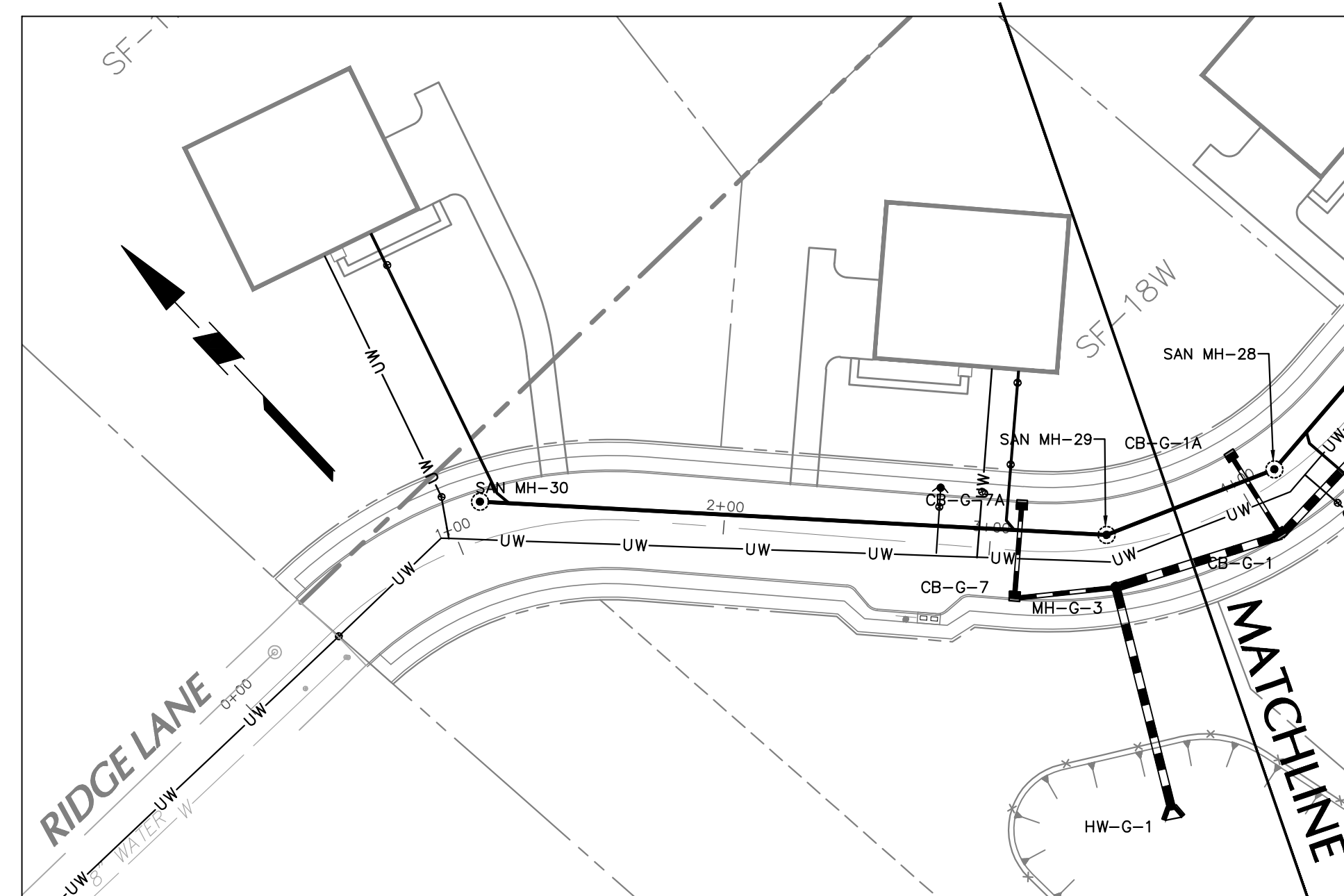

RIDGE LANE PLAN VIEW

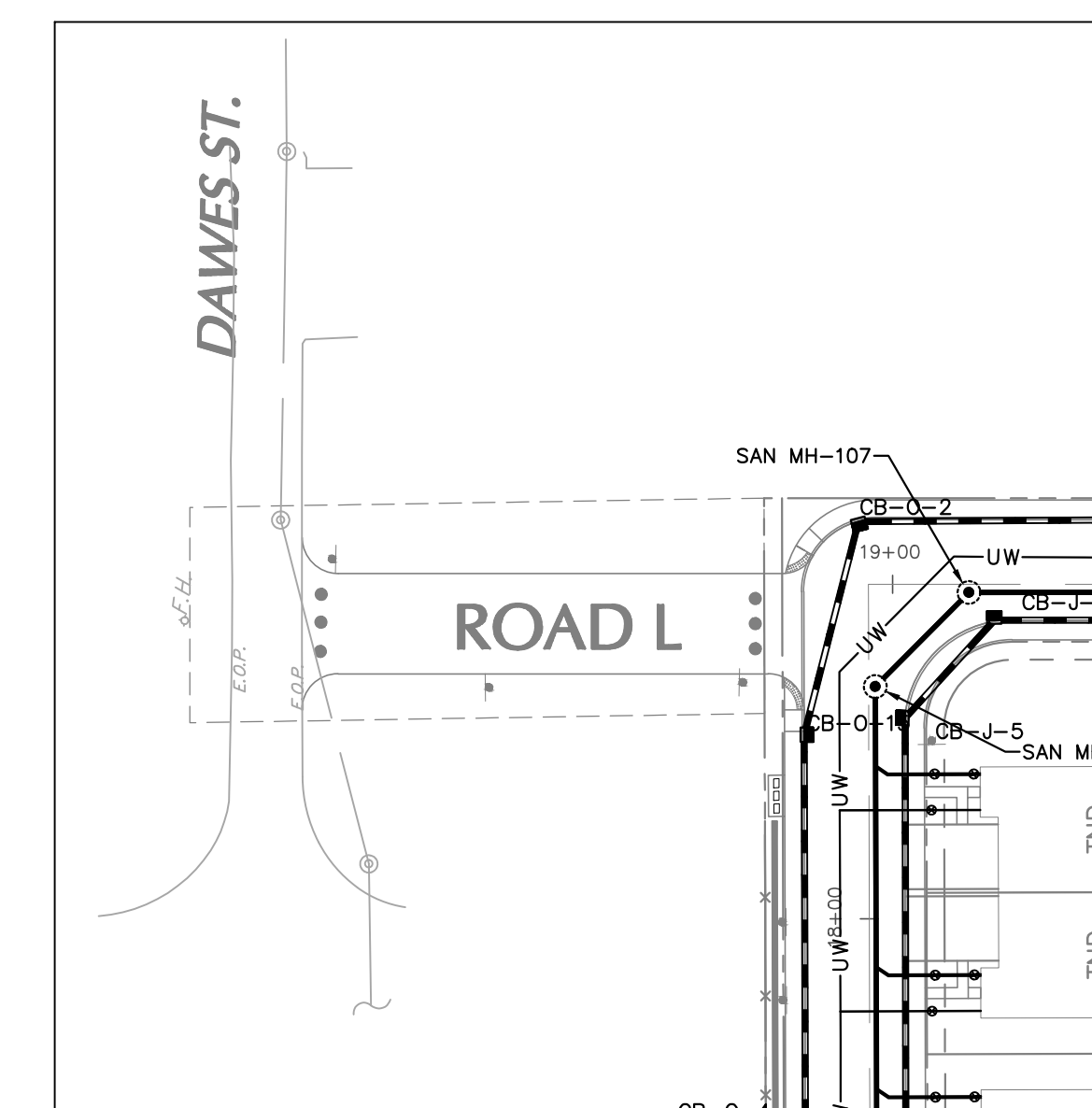

ROAD L PLAN VIEW

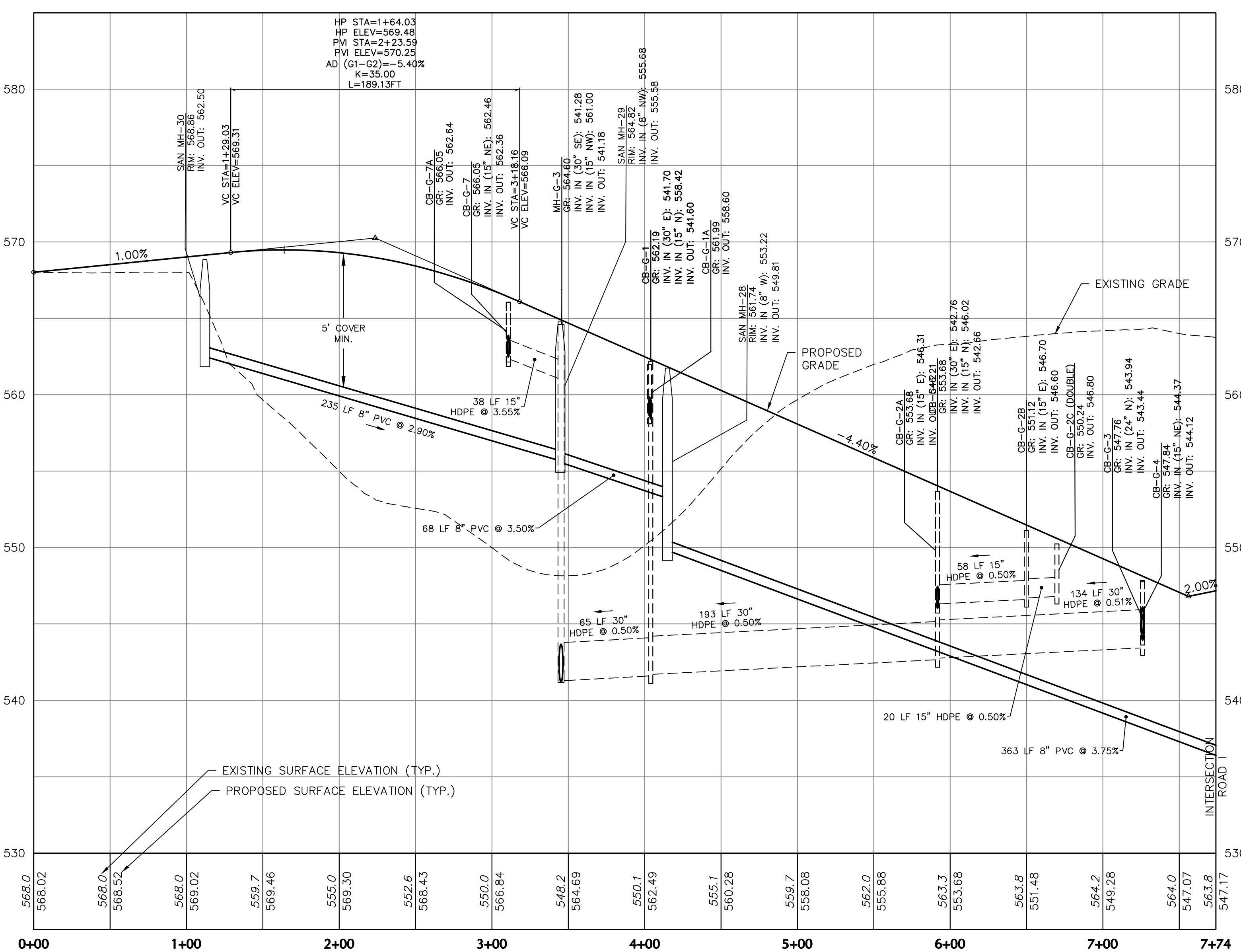

RIDGE LANE PROFILE

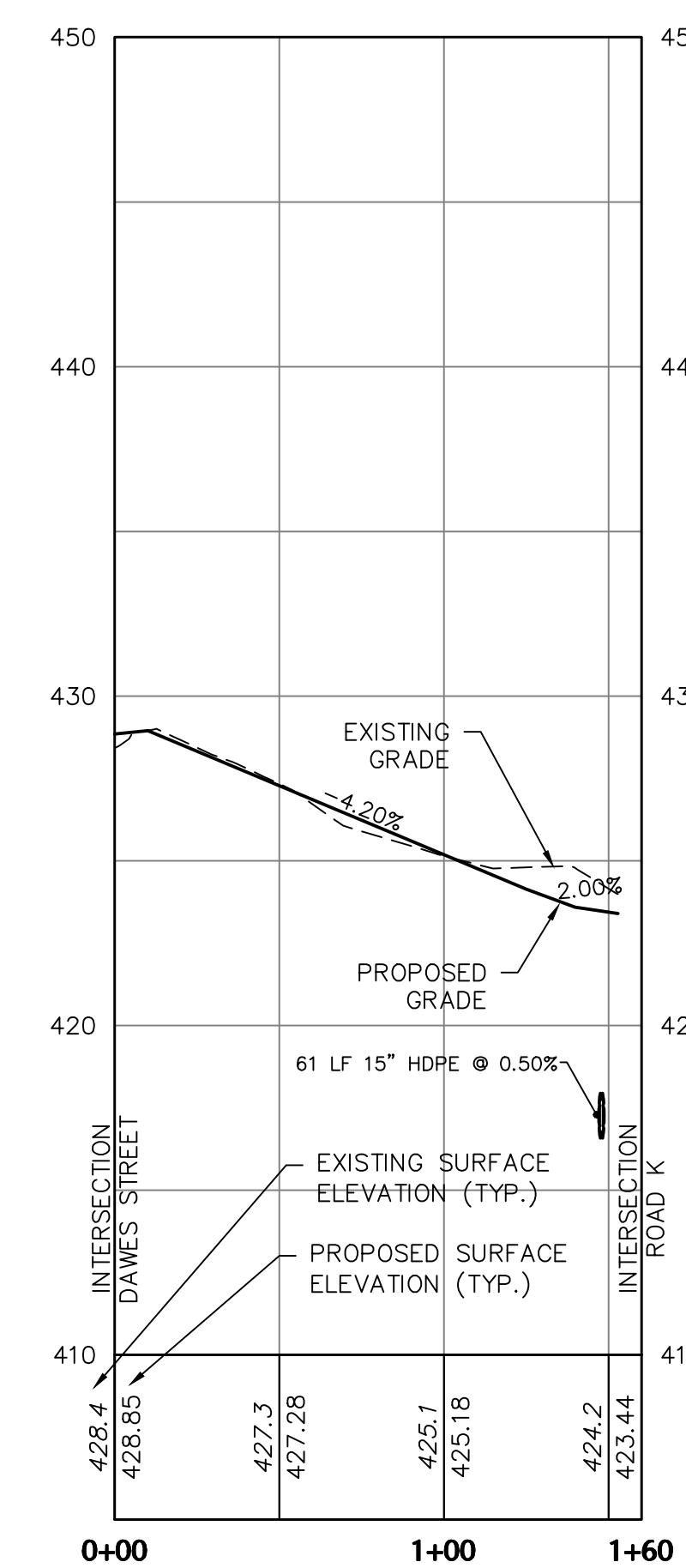

ROAD L PROFILE

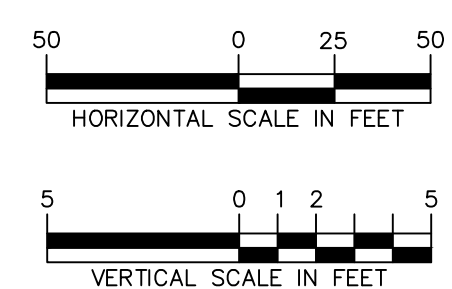

OWNER/APPLICANT
KAY WALBERT LLC
ATTN: RICK KOZE
5930 HAMILTON BLVD., SUITE 10
ALLENTOWN, PA 18106
610-395-6857

Date	Description	No.
09-23-21	REVISED PER TOWNSHIP COMMENTS	4.
07-15-21	REVISED PER TOWNSHIP COMMENTS	3.
05-19-21	REVISED PER TOWNSHIP COMMENTS	2.
01-21-21	REVISED PER TOWNSHIP COMMENTS & WAIVER APPROVALS	1.
	REVISIONS	

SIGNATURE: JEFFREY HART
PROFESSIONAL ENGINEER PA Lic. No. PE-057145-E
DATE SIGNED: 10/06/2020

LANGAN
One West Broad Street, Suite 200, Bethlehem, PA 18018
T: 610.864.8900 F: 610.864.8501 www.langan.com
Langan Engineering, Environmental, Surveying and Landscape Architecture, D.P.C. S.A.
Langan Engineering, Environmental, Surveying and Landscape Architecture, D.P.C.
Langan Engineering and Environmental Services, Inc.
Langan GI, Inc.
Langan International LLC
Collectively known as Langan

Project: RIDGE FARMS
SOUTH WHITEHALL TOWNSHIP
LEHIGH COUNTY PENNSYLVANIA

Drawing Title: ROADWAY & UTILITY PROFILES

Project No. 240043301
Date 10/06/2020
Scale AS SHOWN
Drawn By JDM Checked By JSE
Submission Date
Drawing No. CG-317
Sheet 113 of 151

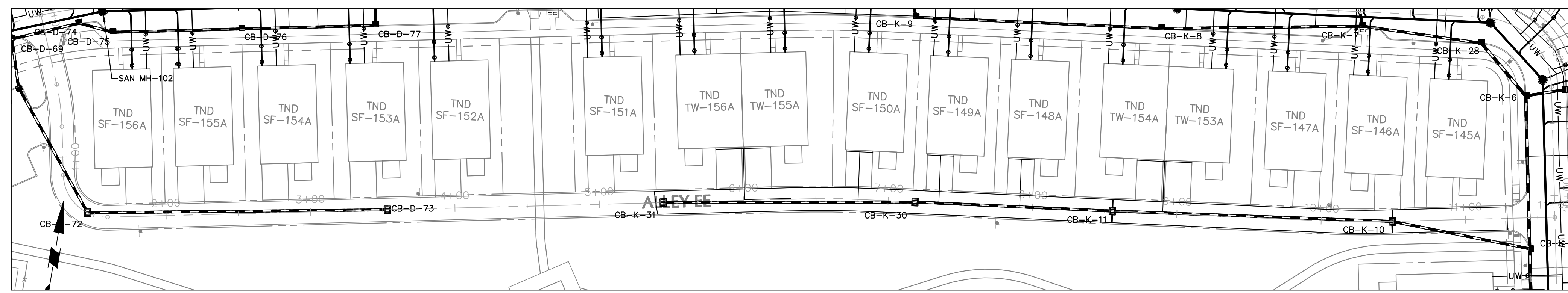

ALLEY EE PLAN VIEW

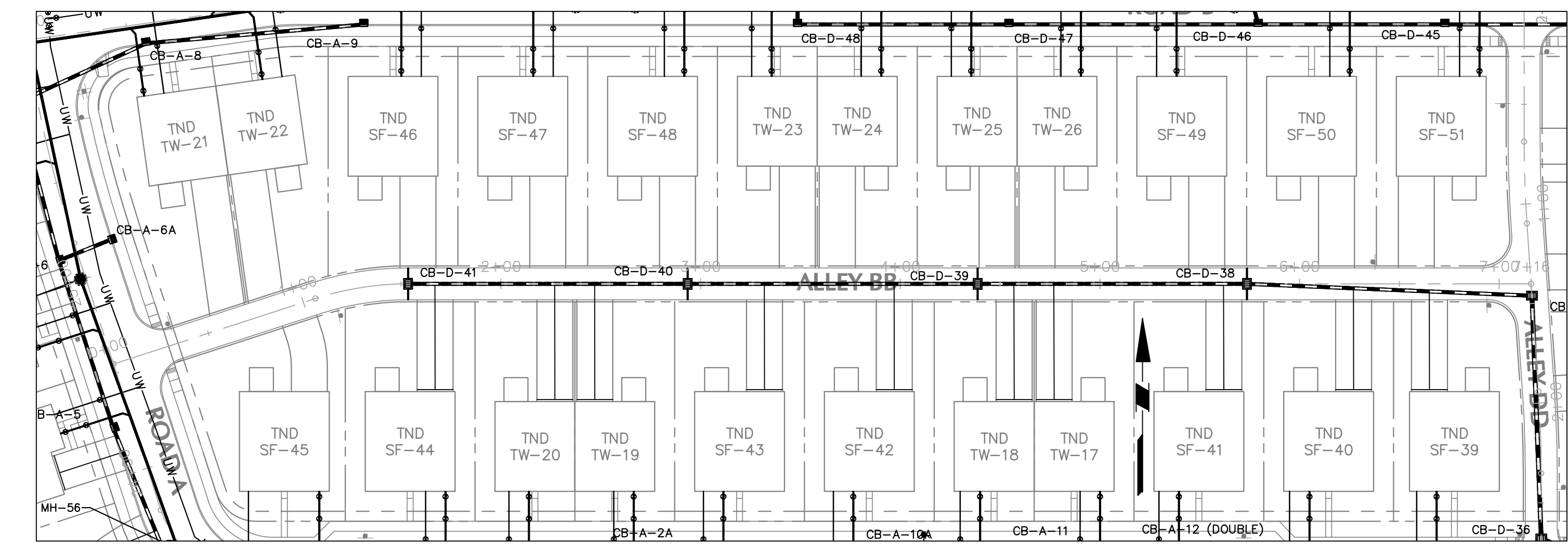
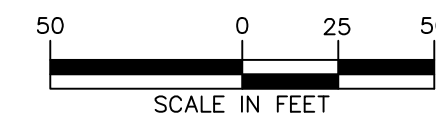

ALLEY BB PLAN VIEW

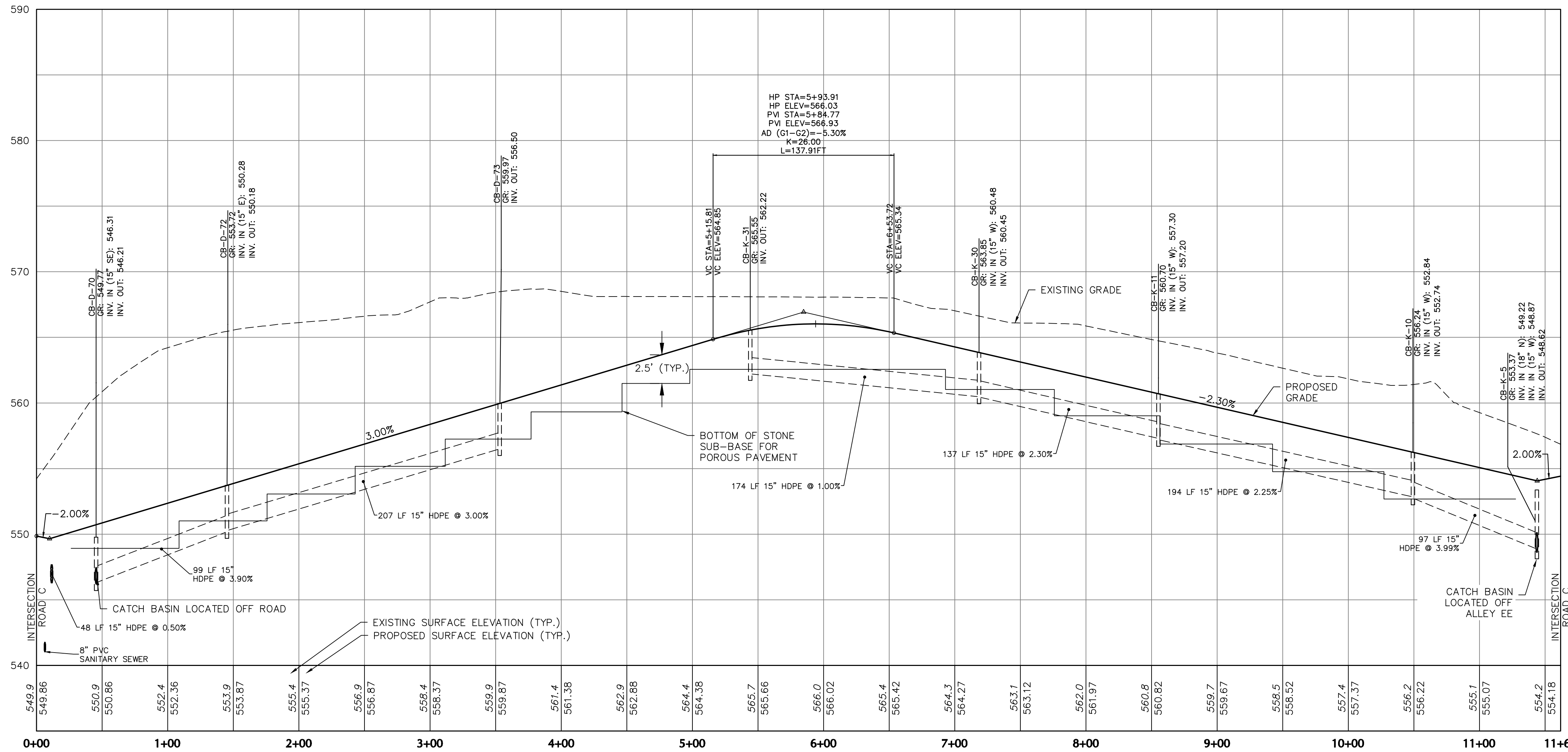
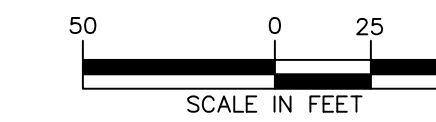

ALLEY EE PROFILE

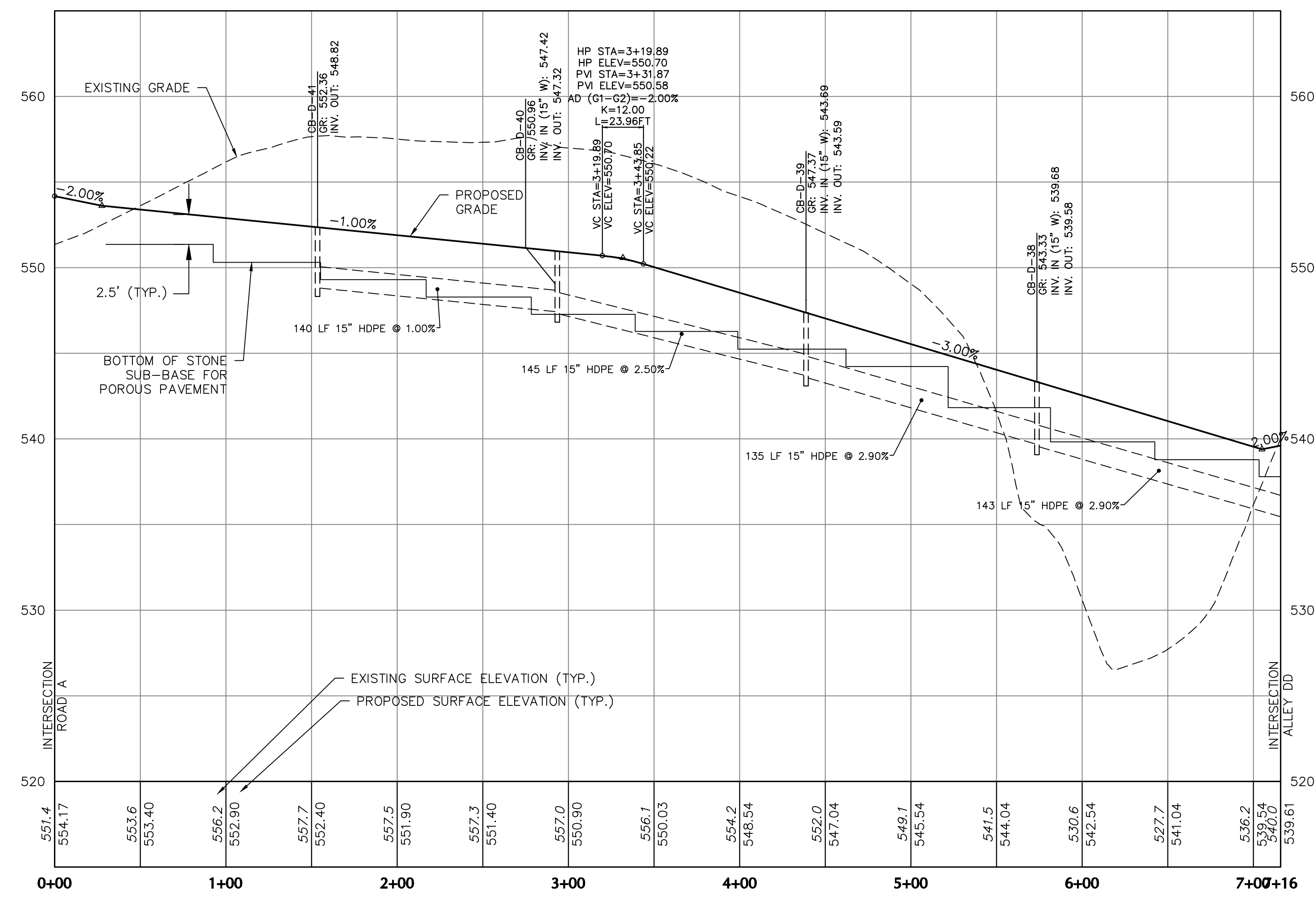

ALLEY BB PROFILE

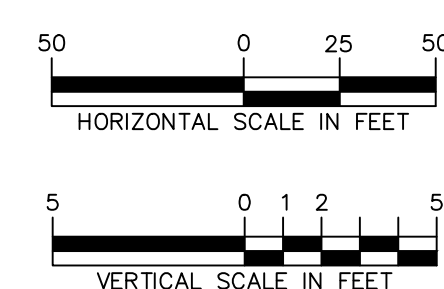

OWNER/APPLICANT
KAY WALBERT LLC.
ATTN: RICK KOZE
5930 HAMILTON BLVD., SUITE 10
ALLENTOWN, PA 18106
610-395-6857

Date	Description	No.
09-23-21	REVISED PER TOWNSHIP COMMENTS	4.
07-15-21	REVISED PER TOWNSHIP COMMENTS	3.
05-19-21	REVISED PER TOWNSHIP COMMENTS	2.
01-21-21	REVISED PER TOWNSHIP COMMENTS & WAIVER APPROVALS	1.

SIGNATURE: *[Signature]* DATE SIGNED: _____
PROFESSIONAL ENGINEER PA Lic. No. PE-057145-E

LANGAN
One West Broad Street, Suite 200, Bethlehem, PA 18018
T: 610.861.8900 F: 610.861.8501 www.langan.com
Langan Engineering, Environmental, Surveying and Landscape Architecture, D.P.C. S.A.
Langan Engineering, Surveying and Landscape Architecture, D.P.C.
Langan Engineering and Environmental Services, Inc.
Langan GI, Inc.
Langan International LLC
Collectively known as Langan

Project: **RIDGE FARMS**
SOUTH WHITEHALL TOWNSHIP
LEHIGH COUNTY PENNSYLVANIA

Drawing Title: **ROADWAY & UTILITY PROFILES**

Project No. **240043301**
Date: **10/06/2020**
Scale: **AS SHOWN**
Drawn By: **JDM** Checked By: **JSE**
Submission Date: _____
Drawing No. **CG-318**
Sheet 114 of 151

SUBMISSION DATE: SEPTEMBER 23, 2021
PROJECT NO. 240043301

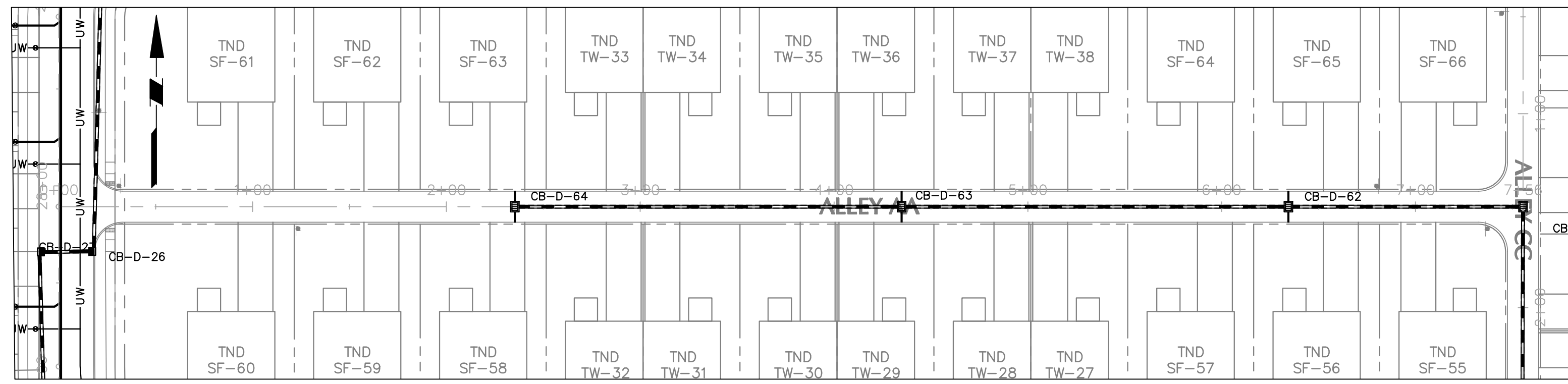

ALLEY AA PLAN VIEW

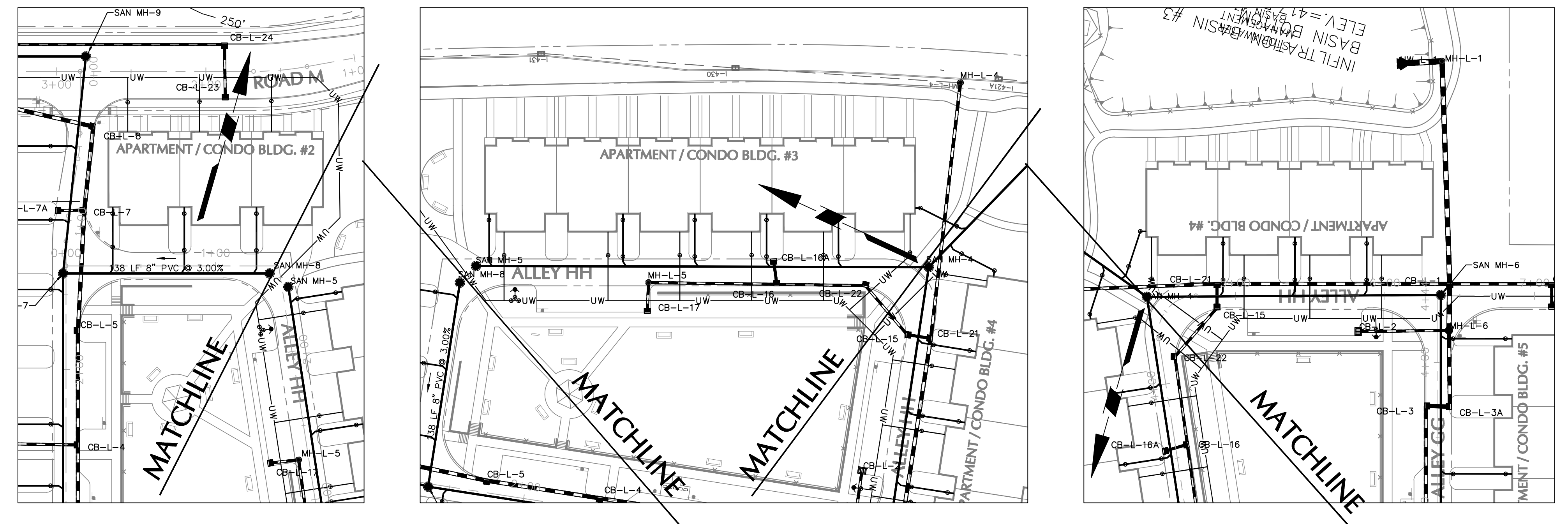
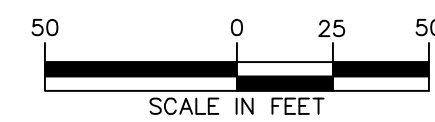

ALLEY HH PLAN VIEW

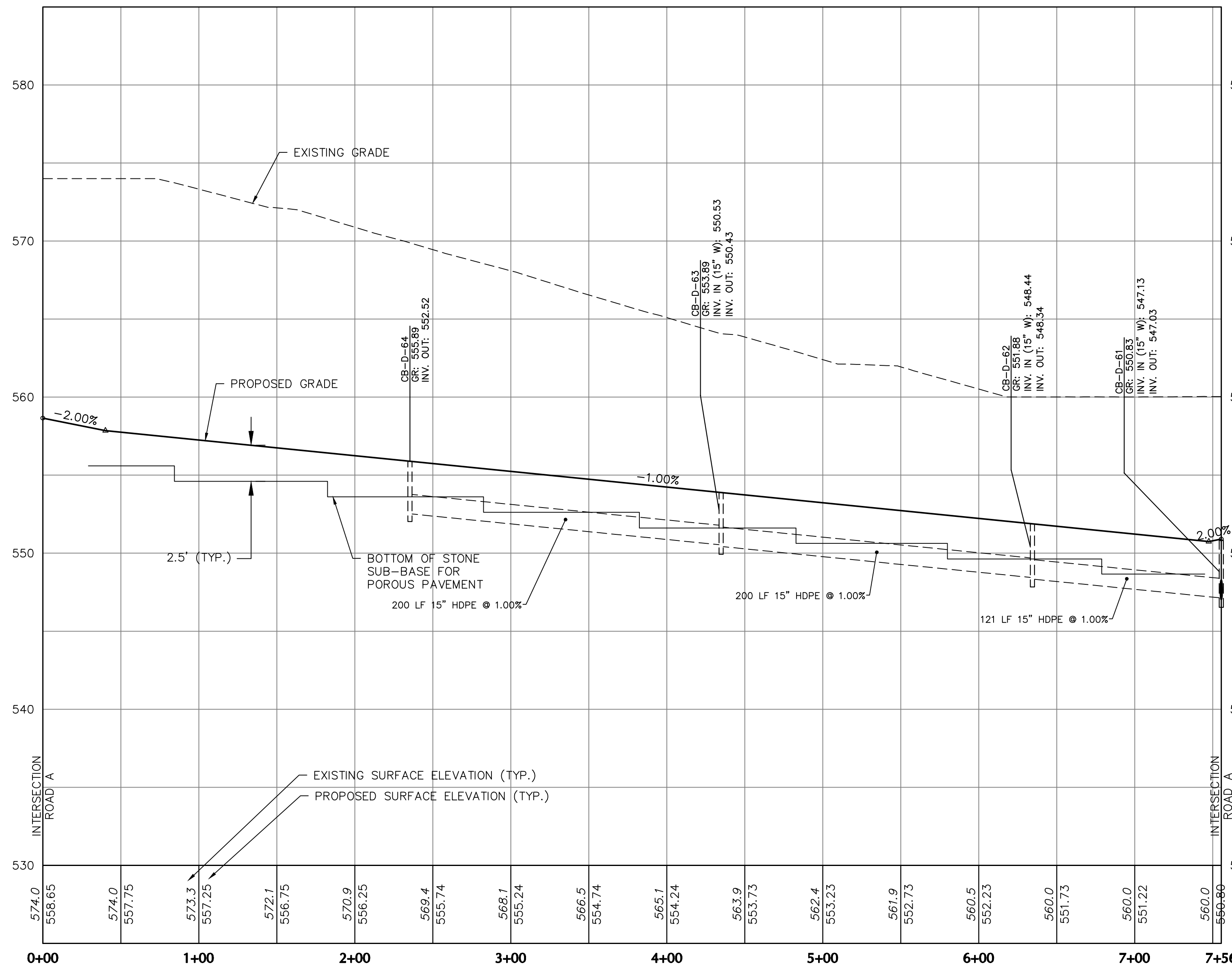
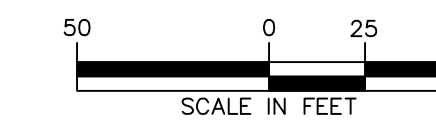

ALLEY AA PROFILE

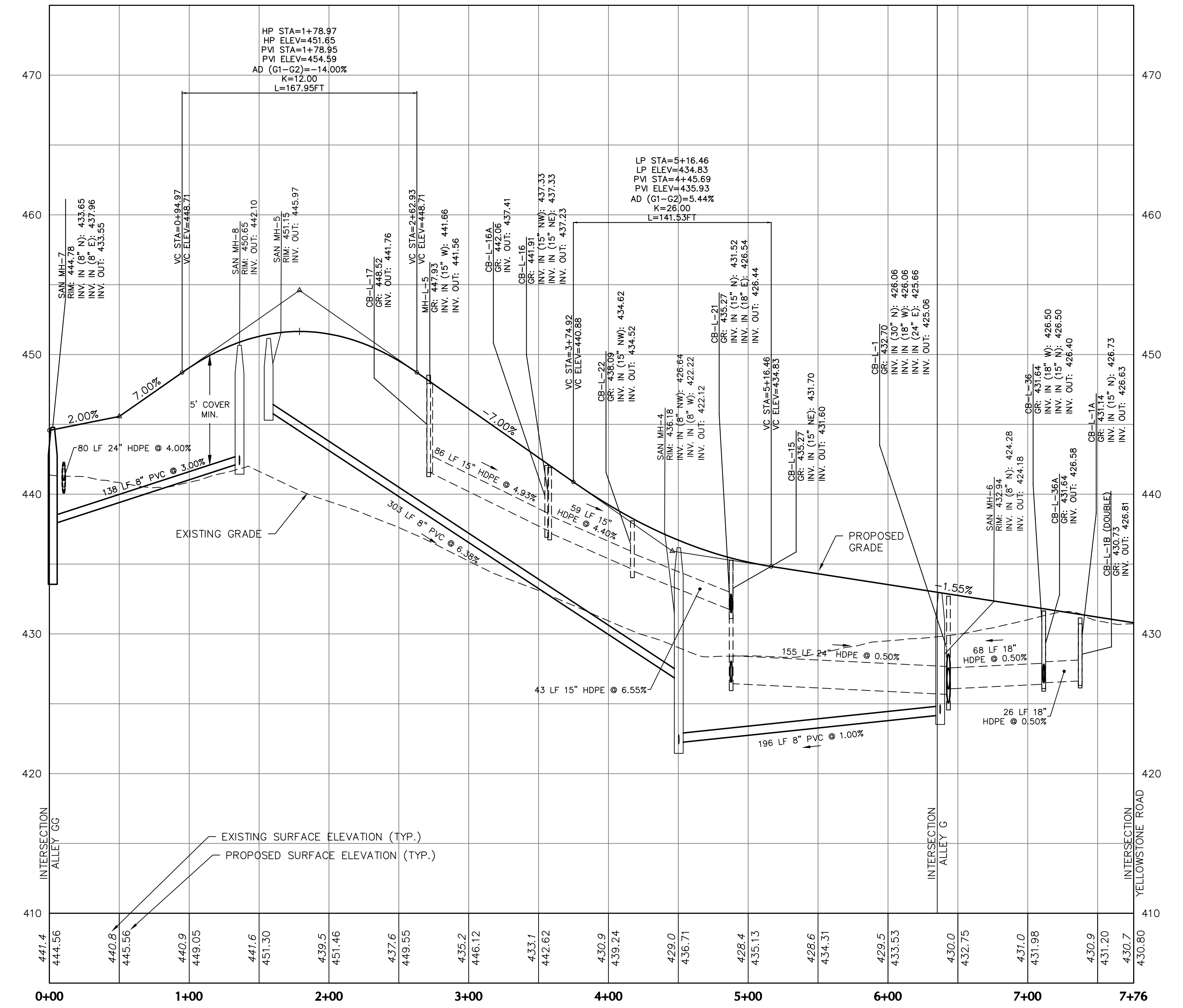
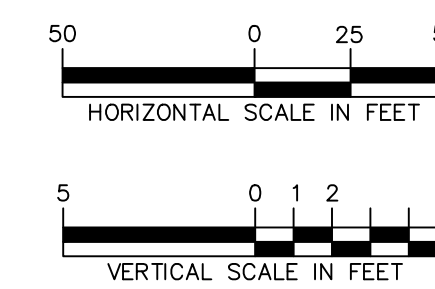

ALLEY HH PROFILE

OWNER/APPLICANT
KAY WALBERT LLC.
ATTN: RICK KOZE
5930 HAMILTON BLVD., SUITE 10
ALLEN TOWN, PA 18106
610-395-6857

Date	Description	No.
09-23-21	REVISED PER TOWNSHIP COMMENTS	4.
07-15-21	REVISED PER TOWNSHIP COMMENTS	3.
05-19-21	REVISED PER TOWNSHIP COMMENTS	2.
01-21-21	REVISED PER TOWNSHIP COMMENTS & WAIVER APPROVALS	1.

SIGNATURE: *J. Scott Elshardt* DATE SIGNED: _____
PROFESSIONAL ENGINEER PA Lic. No. PE-057145-E

LANGAN
One West Broad Street, Suite 200, Bethlehem, PA 18018
T: 610.861.9900 F: 610.861.9501 www.langan.com
Langan Engineering, Environmental, Surveying and Landscape Architecture, D.P.C. S.A.
Langan Engineering, Environmental, Surveying and Landscape Architecture, D.P.C.
Langan Engineering and Environmental Services, Inc.
Langan GI, Inc.
Langan International LLC
Collectively known as Langan

Project: **RIDGE FARMS**
SOUTH WHITEHALL TOWNSHIP
LEHIGH COUNTY PENNSYLVANIA

Drawing Title: **ROADWAY & UTILITY PROFILES**

Project No. **240043301**
Date: **10/06/2020**
Scale: **AS SHOWN**
Drawing No. **CG-319**
Drawn By: **JDM** Checked By: **JSE**
Submission Date: _____
Sheet 115 of 151

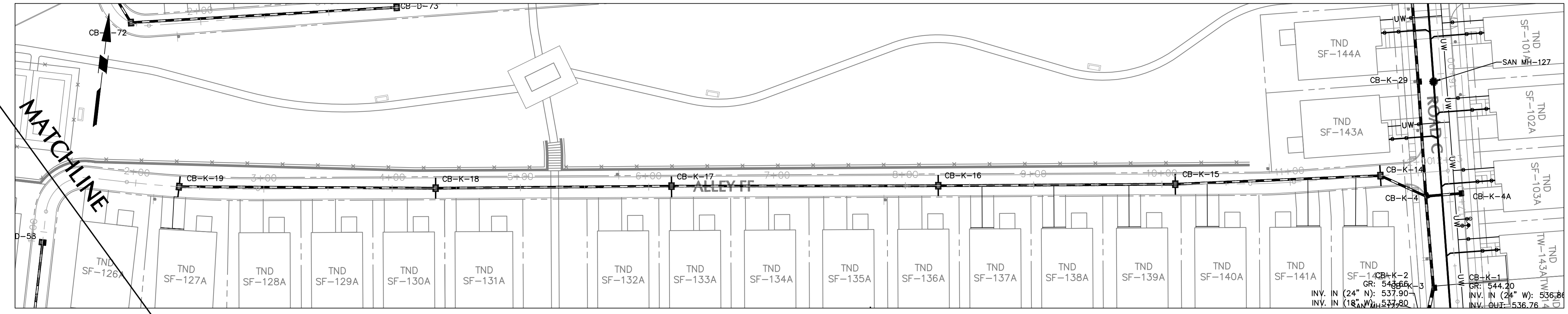
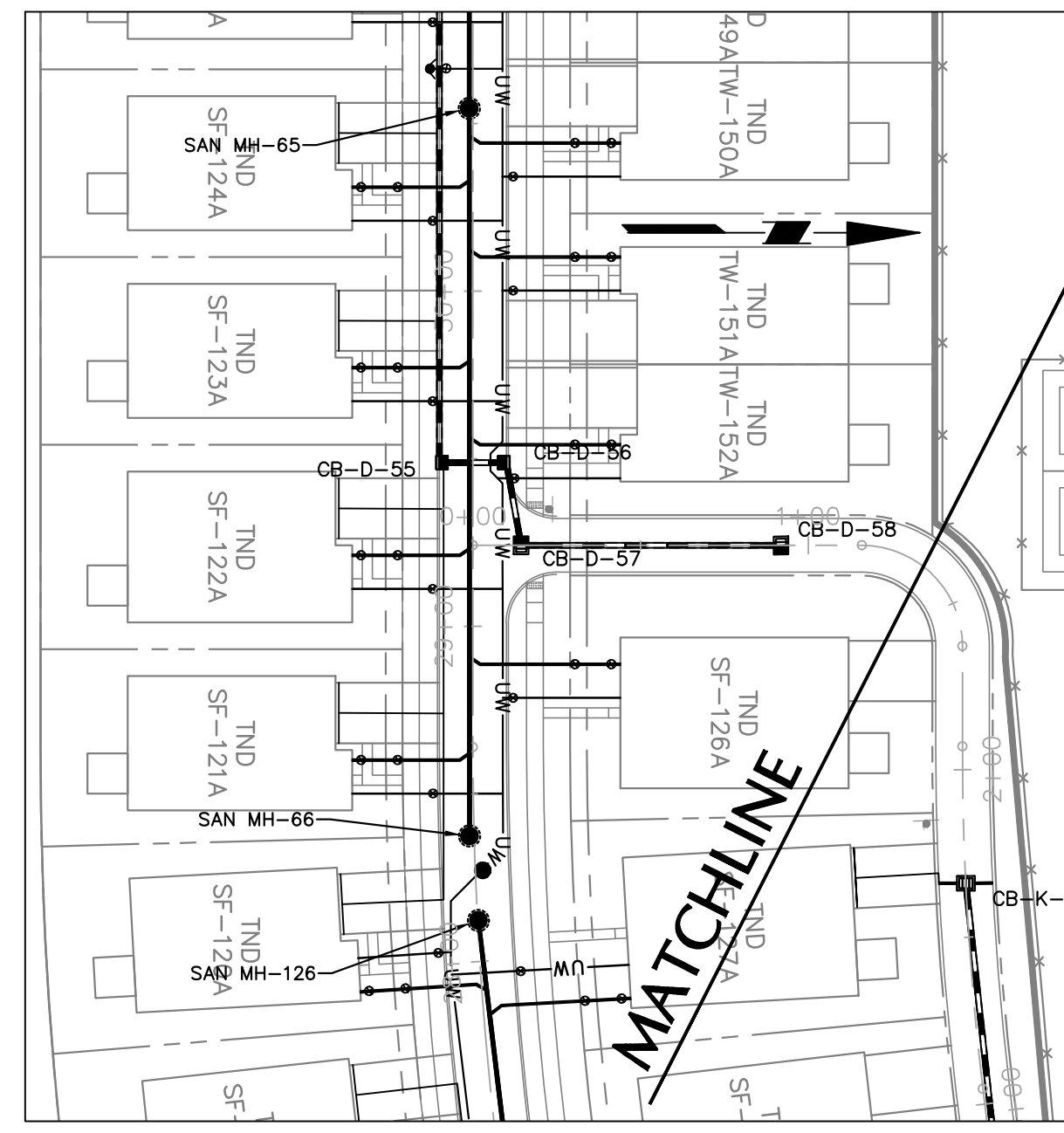

ALLEY FF PLAN VIEW

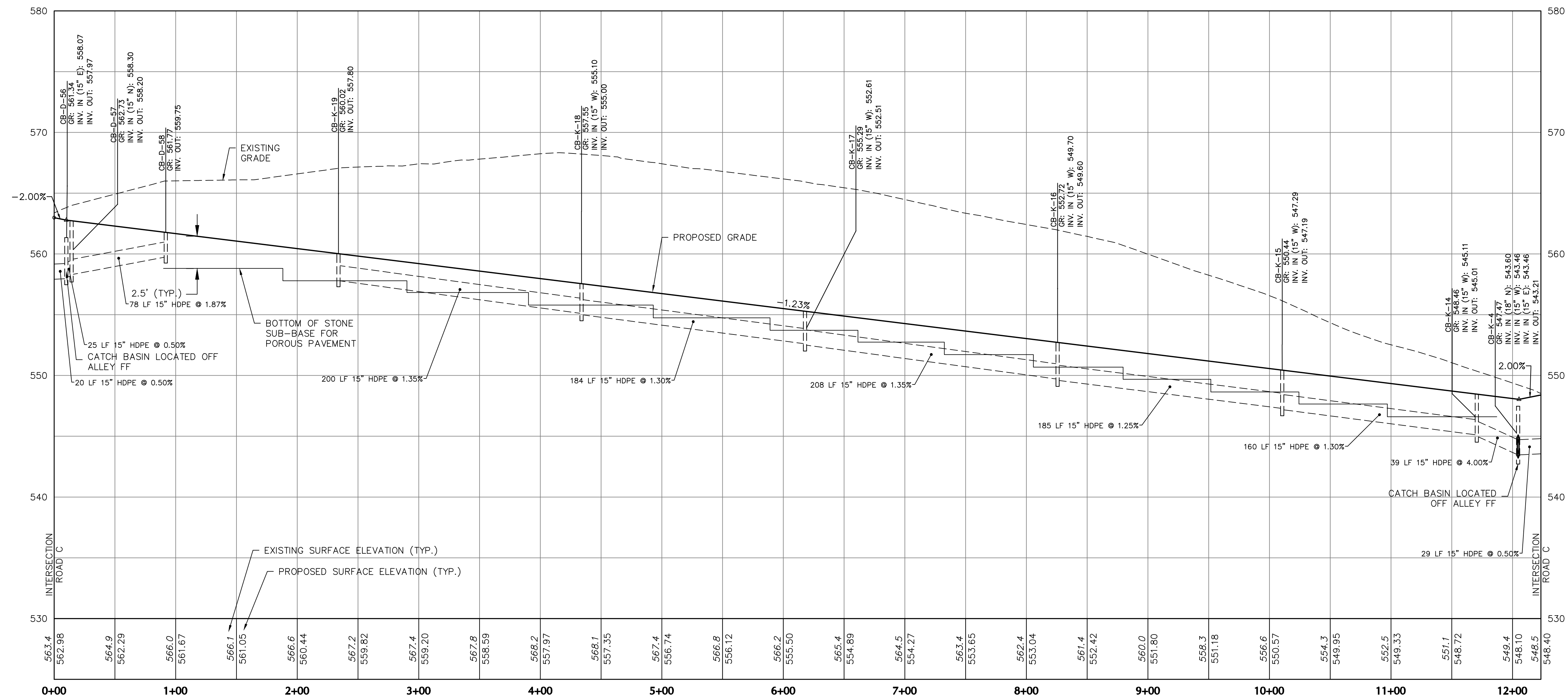
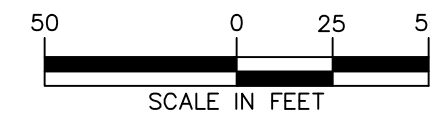

ALLEY FF PROFILE

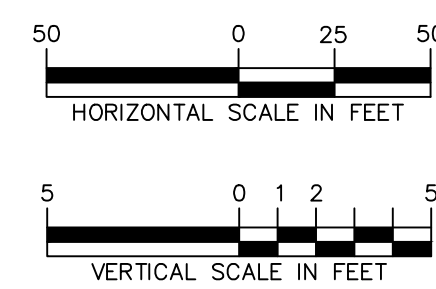

OWNER/APPLICANT
 KAY WALBERT LLC
 ATTN: RICK KOZE
 5930 HAMILTON BLVD., SUITE 10
 ALLENTOWN, PA 18106
 610-395-6857

Date	Description	No.
09-23-21	REVISED PER TOWNSHIP COMMENTS	4.
07-15-21	REVISED PER TOWNSHIP COMMENTS	3.
05-19-21	REVISED PER TOWNSHIP COMMENTS	2.
01-21-21	REVISED PER TOWNSHIP COMMENTS & WAIVER APPROVALS	1.

SIGNATURE: *Jeffrey E. Hardt* DATE SIGNED: _____
 PROFESSIONAL ENGINEER PA Lic. No. PE-057145-E

LANGAN
 One West Broad Street, Suite 200, Bethlehem, PA 18018
 T: 610.861.8900 F: 610.861.8501 www.langan.com
 Langan Engineering, Environmental, Surveying and Landscape Architecture, D.P.C. S.A.
 Langan Engineering and Environmental Services, Inc.
 Langan GI, Inc.
 Langan International LLC
 Collectively known as Langan

Project: **RIDGE FARMS**
 SOUTH WHITEHALL TOWNSHIP
 LEHIGH COUNTY PENNSYLVANIA

Drawing Title: **ROADWAY & UTILITY PROFILES**

Project No. **240043301**
 Date: **10/06/2020**
 Scale: **AS SHOWN**
 Drawn By: **JDM** Checked By: **JSE**
 Submission Date: _____
 Drawing No. **CG-320**
 Sheet 116 of 151

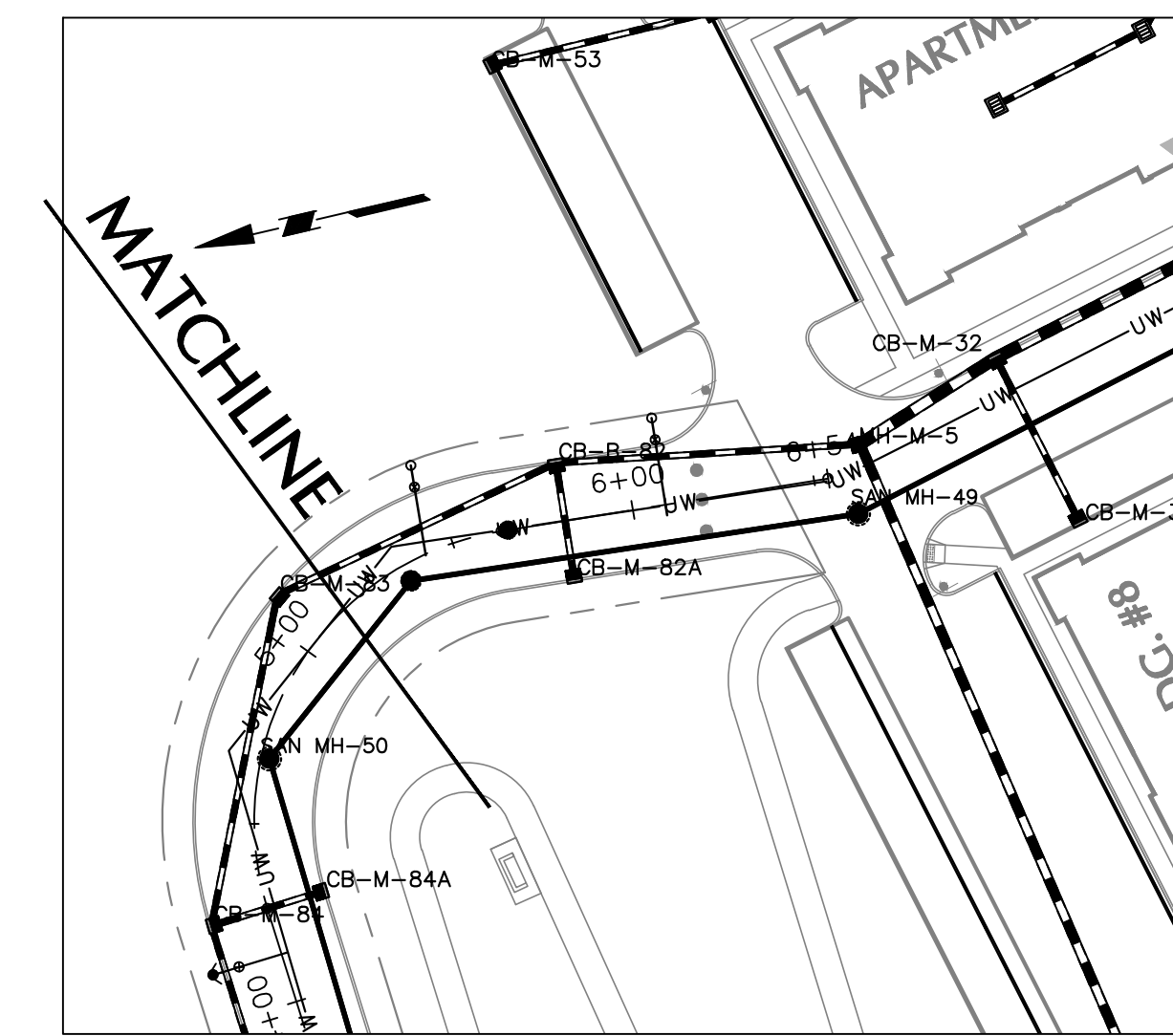
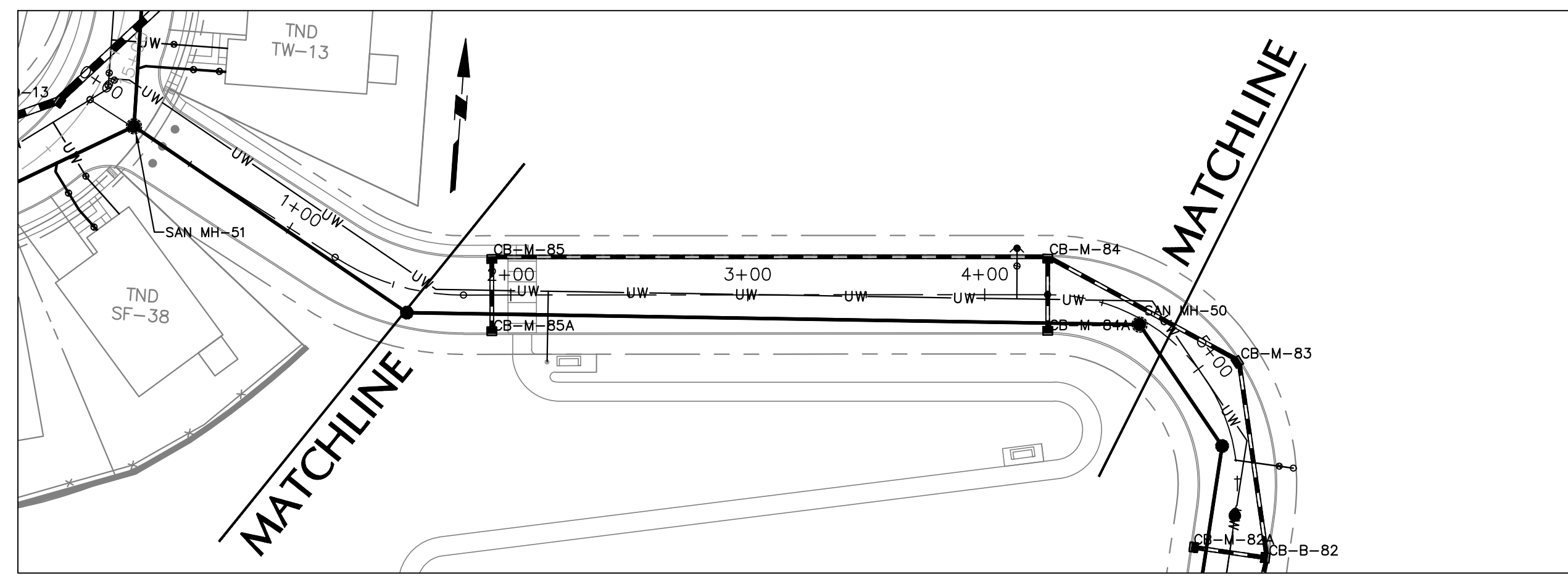
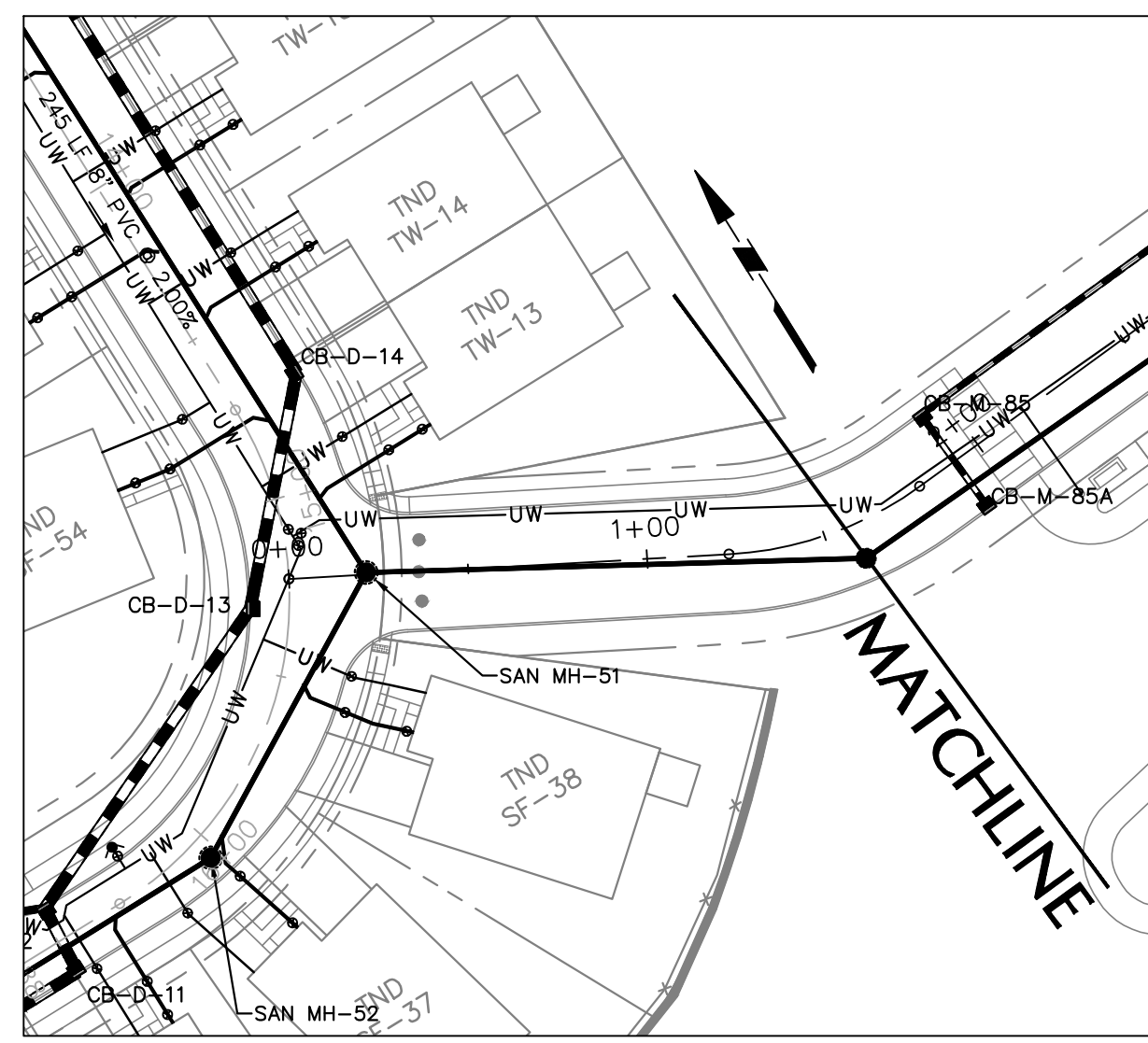

EMERGENCY ACCESS PLAN VIEW

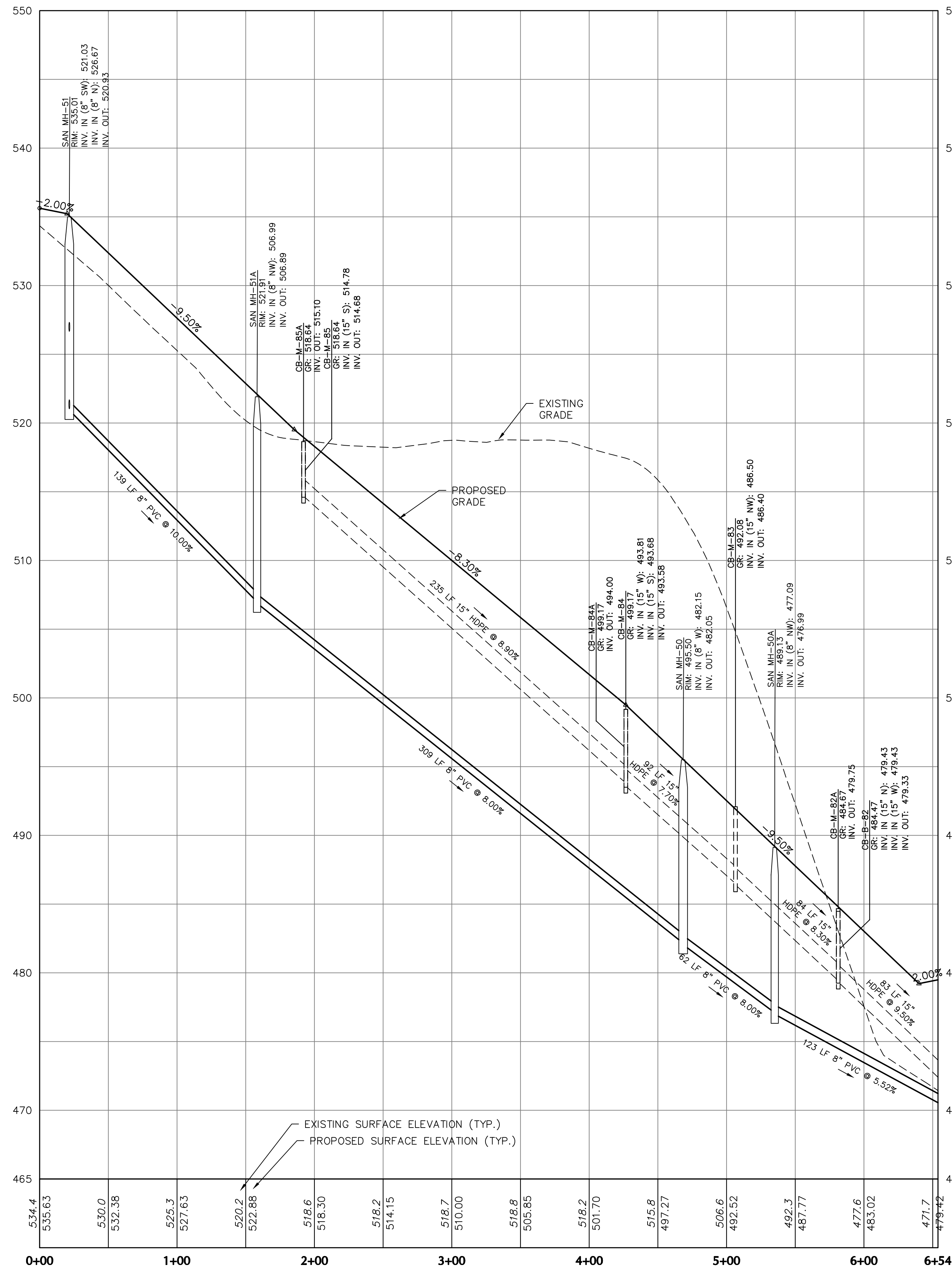
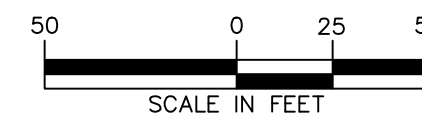

EMERGENCY ACCESS ROAD PROFILE

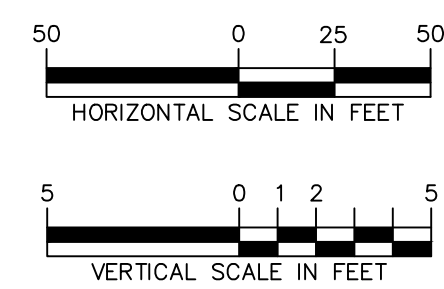

OWNER/APPLICANT
 KAY WALBERT LLC.
 ATTN: RICK KOZE
 5930 HAMILTON BLVD., SUITE 10
 ALLENTOWN, PA 18106
 610-395-6857

Date	Description	No.
09-23-21	REVISED PER TOWNSHIP COMMENTS	4.
07-15-21	REVISED PER TOWNSHIP COMMENTS	3.
05-19-21	REVISED PER TOWNSHIP COMMENTS	2.
01-21-21	REVISED PER TOWNSHIP COMMENTS & WAIVER APPROVALS	1.

SIGNATURE: *Jeffrey E. Richard* DATE SIGNED: _____
 PROFESSIONAL ENGINEER PA Lic. No. PE-057145-E

LANGAN
 One West Broad Street, Suite 200, Bethlehem, PA 18018
 T: 610.861.8900 F: 610.861.8501 www.langan.com
 Langan Engineering, Environmental, Surveying and Landscape Architecture, D.P.C. S.A.
 Langan Engineering and Environmental Services, Inc.
 Langan GI, Inc.
 Langan International LLC
 Collectively known as Langan

Project: **RIDGE FARMS**
 SOUTH WHITEHALL TOWNSHIP
 LEHIGH COUNTY PENNSYLVANIA

Drawing Title: **ROADWAY & UTILITY PROFILES**

Project No. **240043301**
 Date: **10/06/2020**
 Scale: **AS SHOWN**
 Drawing No. **CG-321**
 Drawn By: **JDM** Checked By: **JSE**
 Submission Date: _____
 Sheet 117 of 151

A
B
C
D
E
F
G

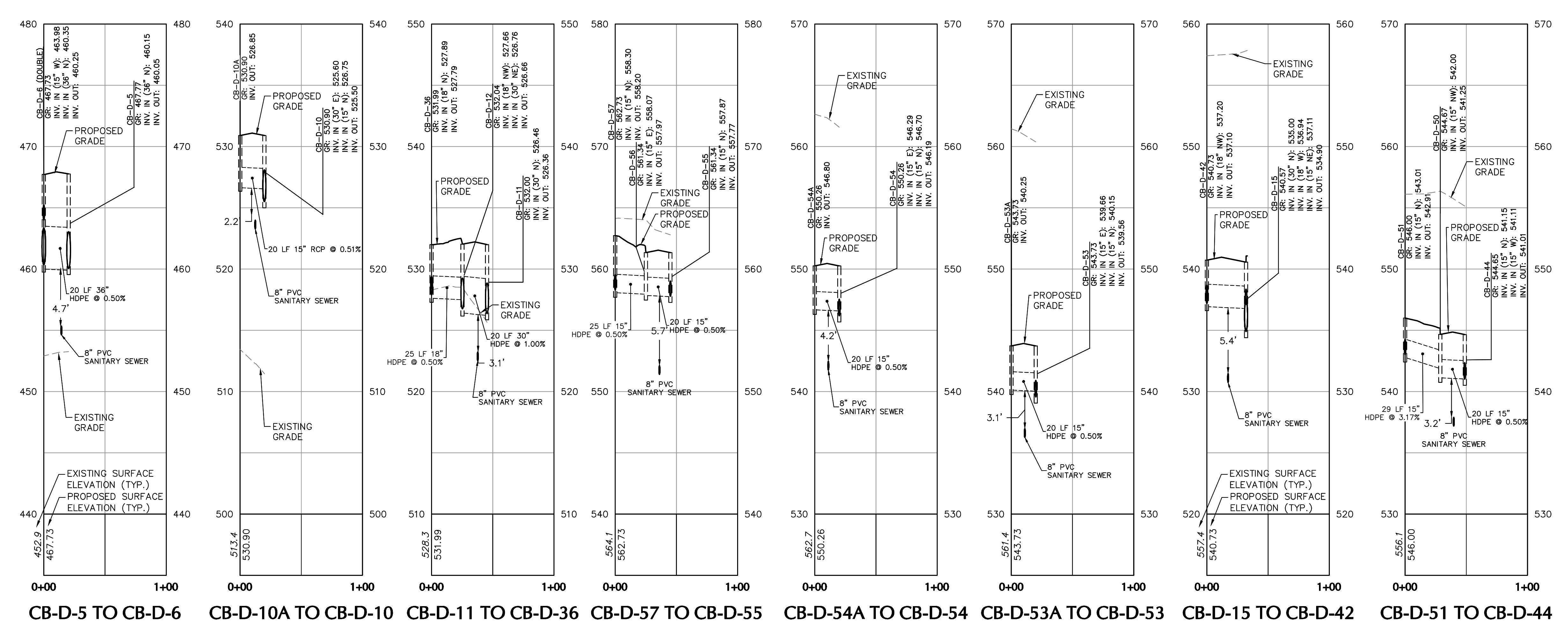
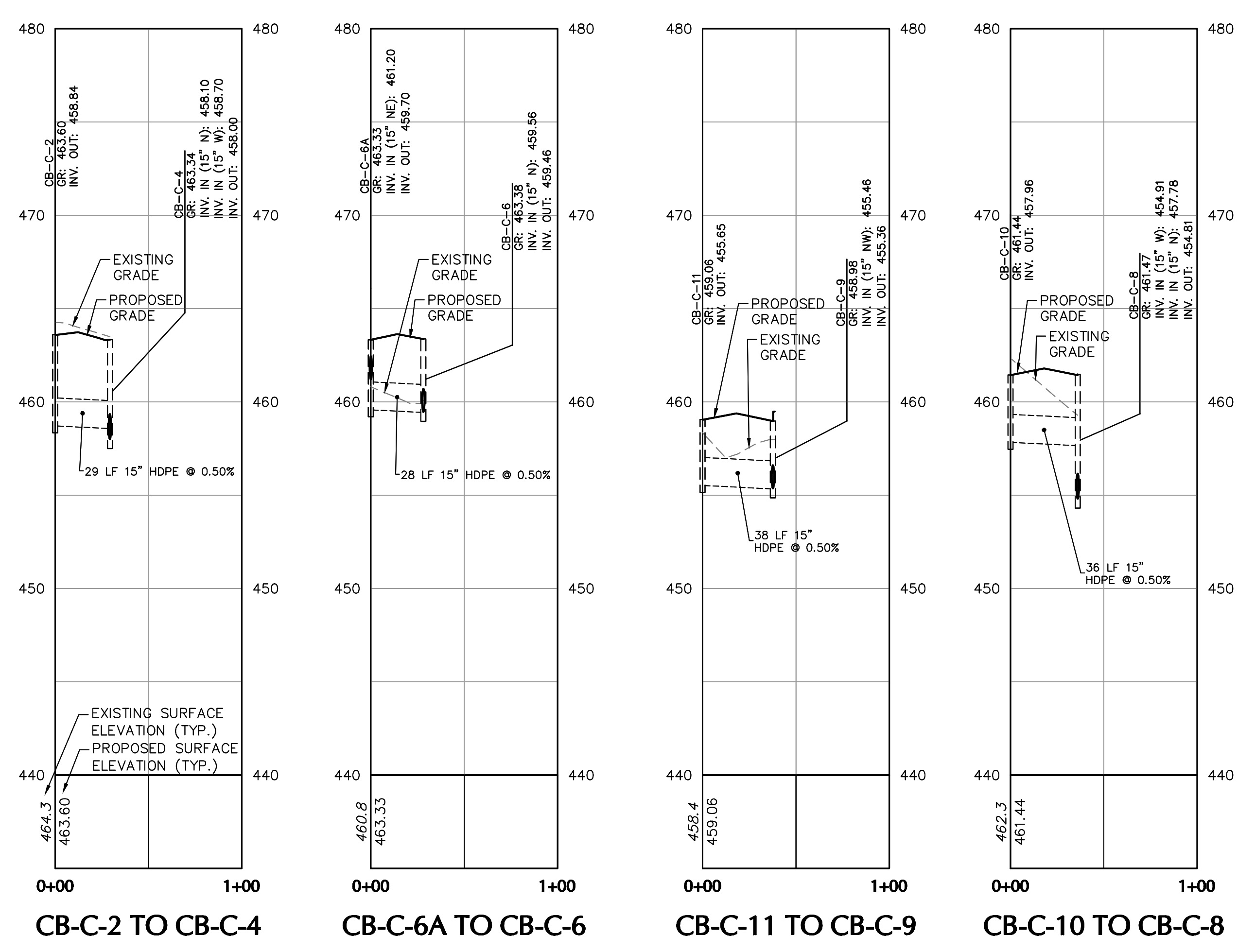
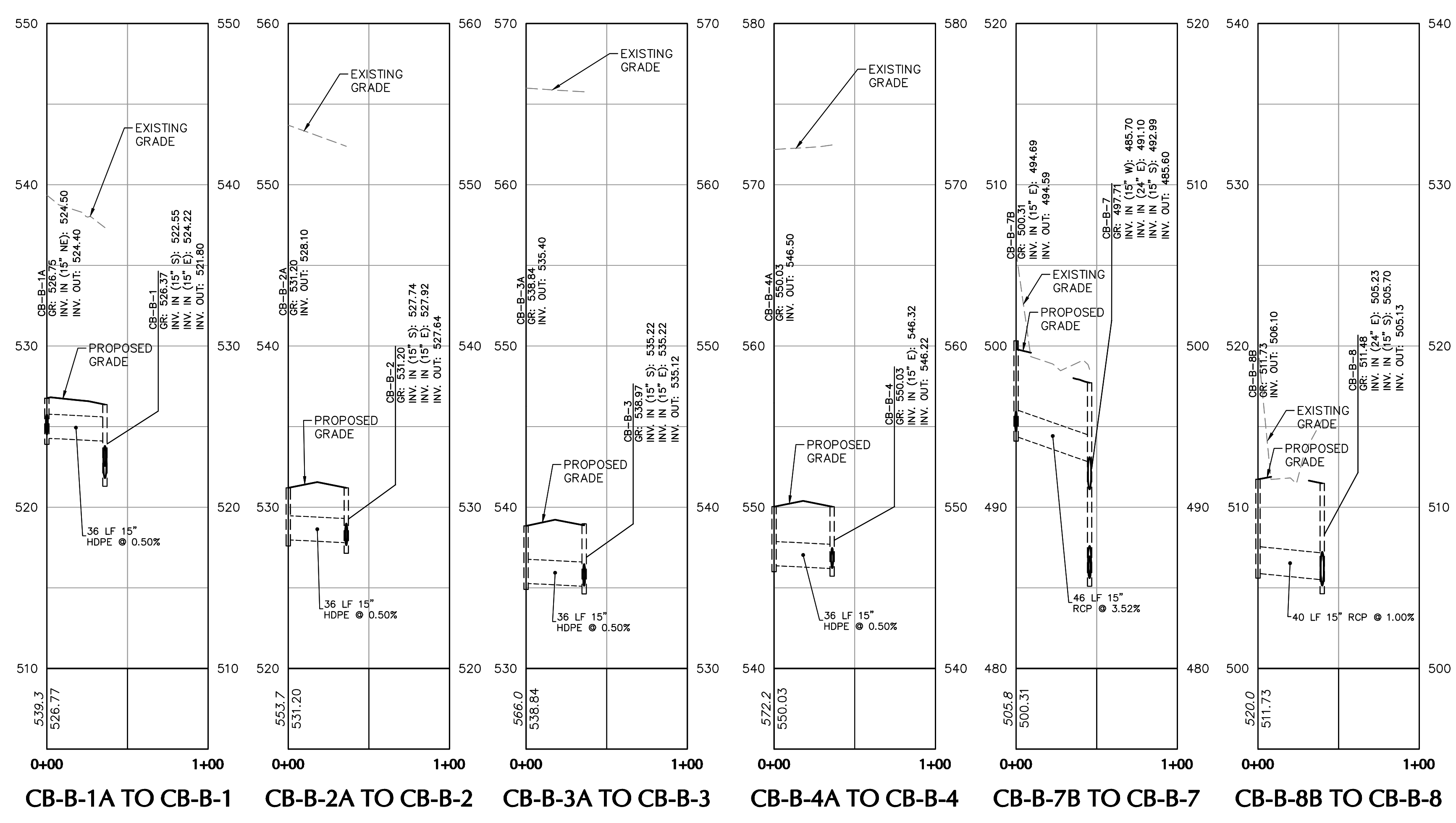
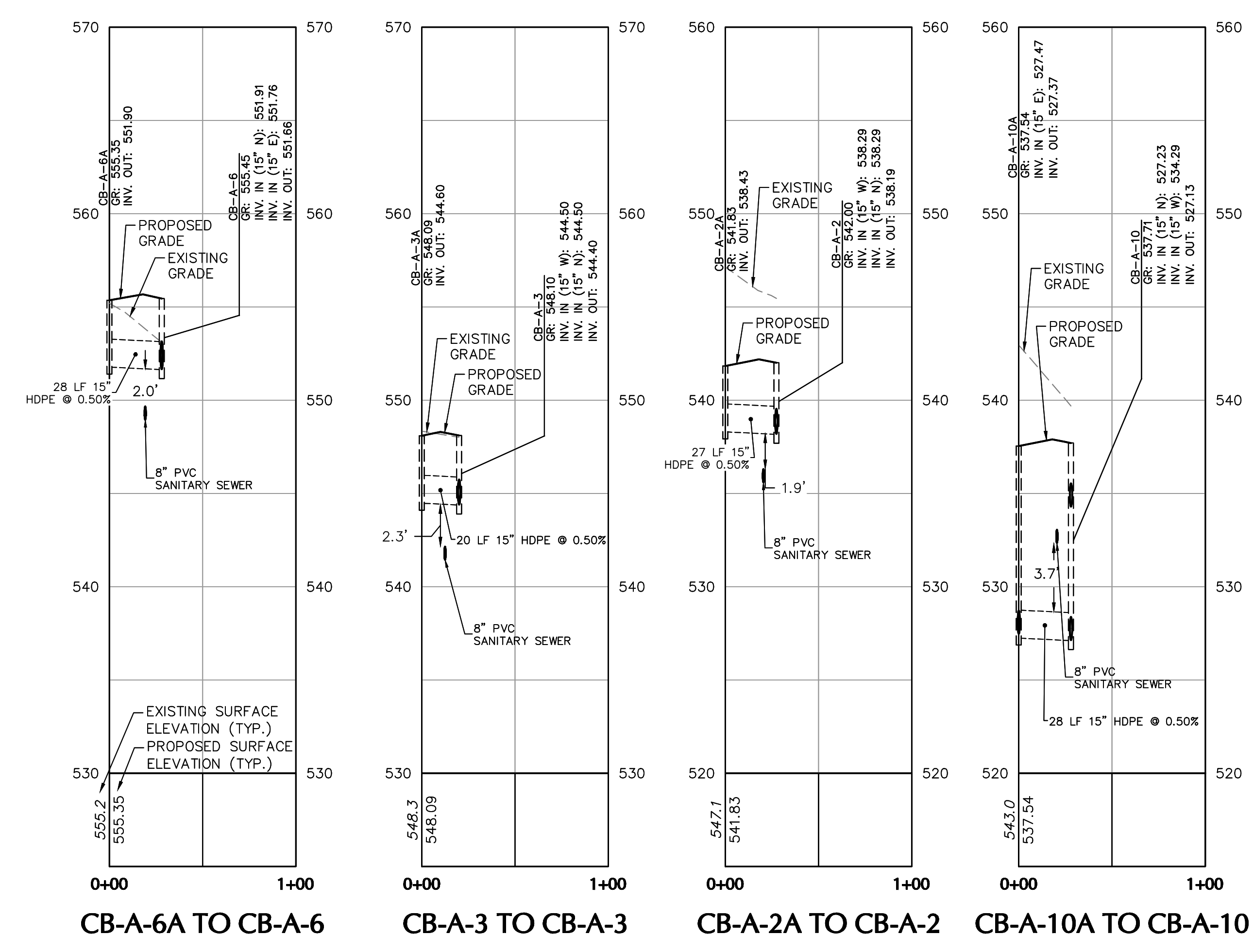

OWNER/APPLICANT
KAY WALBERT LLC.
ATTN: RICK KOZE
5930 HAMILTON BLVD., SUITE 10
ALLENTOWN, PA 18106
610-395-6857

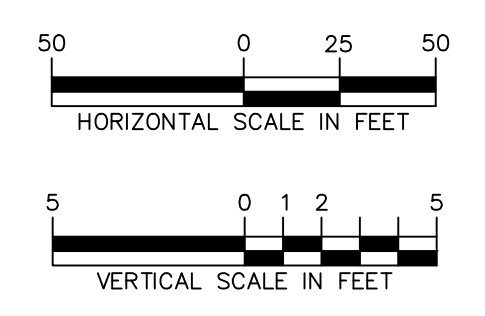

Date	Description	No.
09-23-21	REVISED PER TOWNSHIP COMMENTS	4.
07-15-21	REVISED PER TOWNSHIP COMMENTS	3.
05-19-21	REVISED PER TOWNSHIP COMMENTS	2.
01-21-21	REVISED PER TOWNSHIP COMMENTS & WAIVER APPROVALS	1.

SIGNATURE: *J. P. ENELHARDT* DATE SIGNED: _____
PROFESSIONAL ENGINEER PA Lic. No. PE-057145-E



Project: **RIDGE FARMS**
SOUTH WHITEHALL TOWNSHIP
LEHIGH COUNTY PENNSYLVANIA

Drawing Title: **ROADWAY STORM PIPE CROSSING PROFILES**

Project No. 240043301
Date: 10/06/2020
Scale: AS SHOWN
Drawn By: JDM
Checked By: JSE
Submission Date: _____
Drawing No. CG-350
Sheet 118 of 151

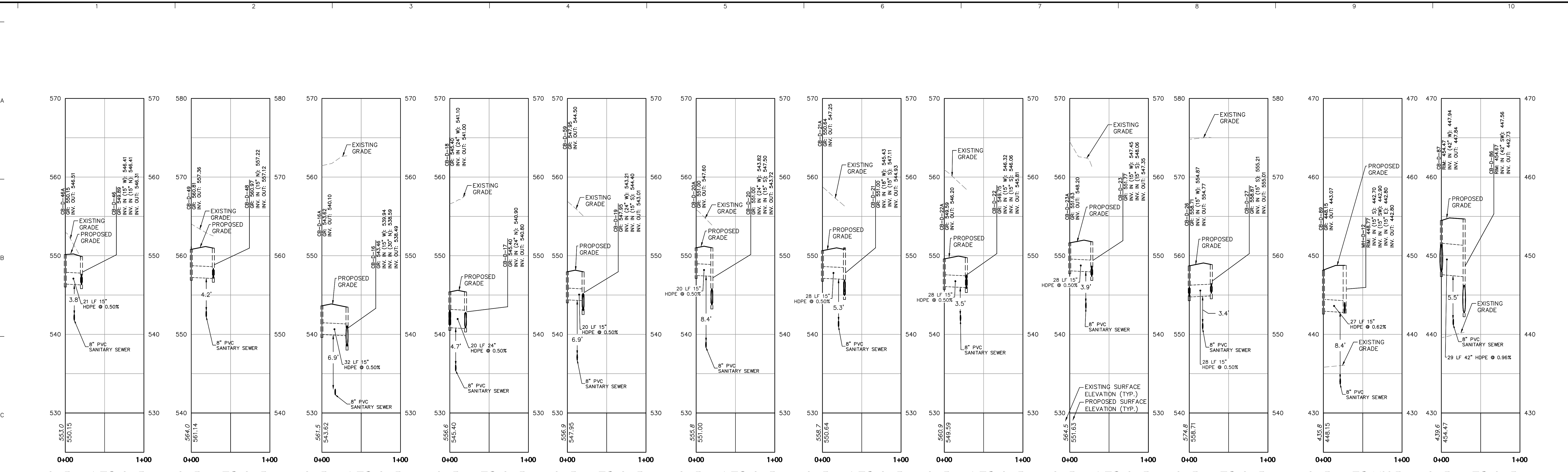

CB-D-46A TO CB-D-46 CB-D-49 TO CB-D-48 CB-D-16A TO CB-D-16 CB-D-18 TO CB-D-17 CB-D-59 TO CB-D-19 CB-D-20A TO CB-D-20 CB-D-21A TO CB-D-21 CB-D-22A TO CB-D-22 CB-D-23A TO CB-D-23 CB-D-26 TO CB-D-27 CB-D-89 TO MH-D-12 CB-D-87 TO CB-D-86

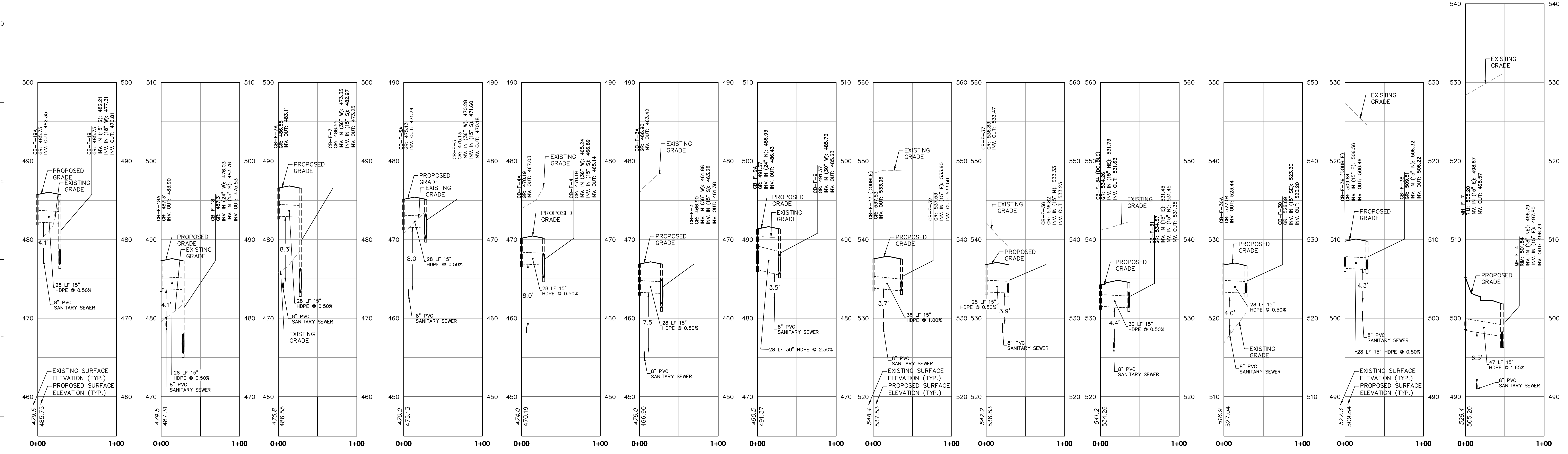

CB-F-19A TO CB-F-19 CB-F-18A TO CB-F-18 CB-F-7A TO CB-F-7 CB-F-5A TO CB-F-5 CB-F-4A TO CB-F-4 CB-F-3A TO CB-F-3 CB-F-9A TO CB-F-9 CB-F-33 TO CB-F-32 CB-F-37 TO CB-F-36 CB-F-34 TO CB-F-31 CB-F-30A TO CB-F-30 CB-F-39 TO CB-F-38 MH-F-7 TO MH-F-4

OWNER/APPLICANT
KAY WALBERT LLC.
ATTN: RICK KOZE
5930 HAMILTON BLVD., SUITE 10
ALLENTOWN, PA 18106
610-395-6857

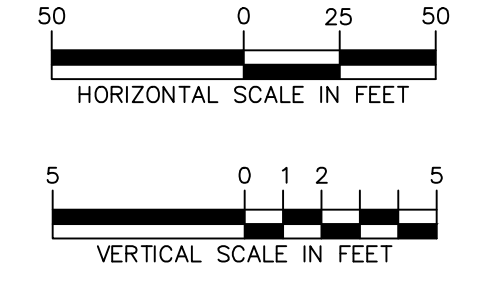

Date	Description	No.
09-23-21	REVISED PER TOWNSHIP COMMENTS	4.
07-15-21	REVISED PER TOWNSHIP COMMENTS	3.
05-19-21	REVISED PER TOWNSHIP COMMENTS	2.
01-21-21	REVISED PER TOWNSHIP COMMENTS & WAIVER APPROVALS	1.

SIGNATURE: *J. P. REICHARDT* DATE SIGNED: _____
PROFESSIONAL ENGINEER PA Lic. No. PE-057145-E



Project: **RIDGE FARMS**
LEHIGH COUNTY PENNSYLVANIA

Drawing Title: **ROADWAY STORM PIPE CROSSING PROFILES**

Project No. **240043301**
Date: **10/06/2020**
Scale: **AS SHOWN**
Drawing No. **CG-351**
Drawn By: **JDM** Checked By: **JSE**
Submission Date: _____
Sheet 119 of 151

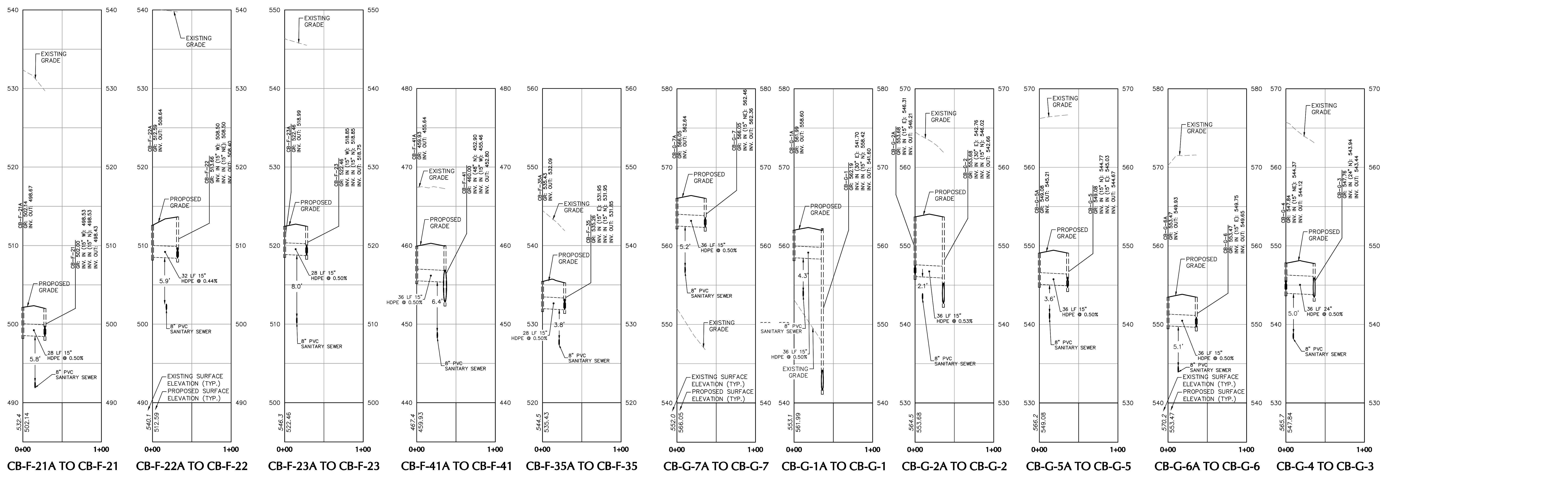

CB-F-21A TO CB-F-21 CB-F-22A TO CB-F-22 CB-F-23A TO CB-F-23 CB-F-41A TO CB-F-41 CB-F-35A TO CB-F-35 CB-G-7A TO CB-G-7 CB-G-1A TO CB-G-1 CB-G-2A TO CB-G-2 CB-G-5A TO CB-G-5 CB-G-6A TO CB-G-6 CB-G-4 TO CB-G-3

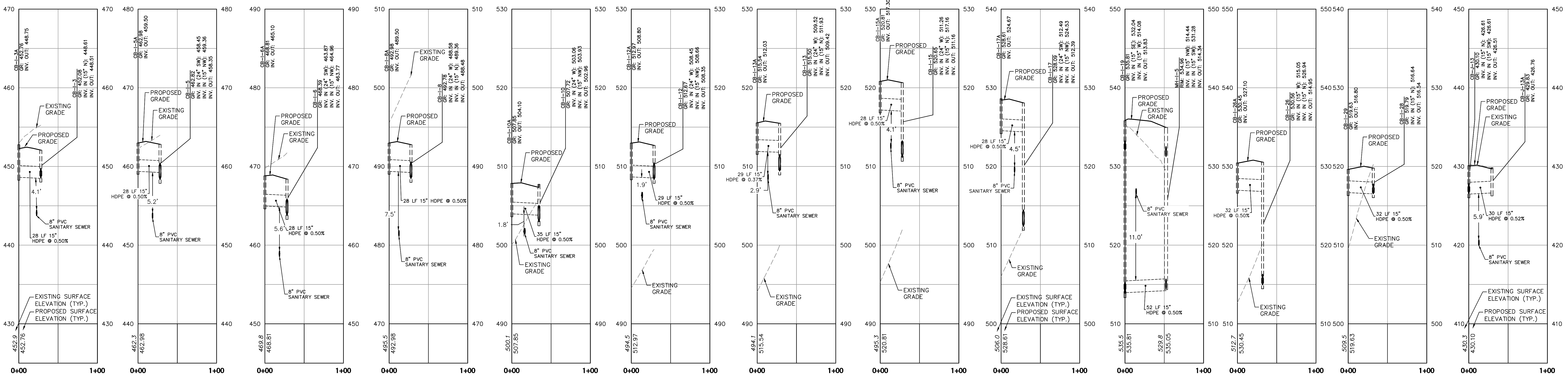

CB-I-3A TO CB-I-3 CB-I-5A TO CB-I-5 CB-I-6A TO CB-I-6 CB-I-8A TO CB-I-8 CB-I-10A TO CB-I-10 CB-I-12A TO CB-I-12 CB-I-13A TO CB-I-13 CB-I-15A TO CB-I-15 CB-I-17A TO CB-I-17 CB-I-19 TO MH-I-5 CB-I-26A TO CB-I-26 CB-I-29 TO CB-I-28 CB-J-13 TO CB-J-13A

OWNER/APPLICANT
KAY WALBERT LLC.
ATTN: RICK KOZE
5930 HAMILTON BLVD., SUITE 10
ALLENTOWN, PA 18106
610-395-6857

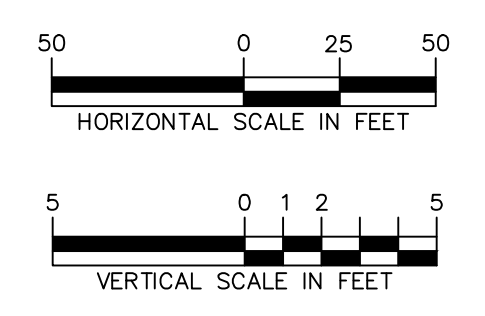

Date	Description	No.
09-23-21	REVISED PER TOWNSHIP COMMENTS	4.
07-15-21	REVISED PER TOWNSHIP COMMENTS	3.
05-19-21	REVISED PER TOWNSHIP COMMENTS	2.
01-21-21	REVISED PER TOWNSHIP COMMENTS & WAIVER APPROVALS	1.

SIGNATURE: *J. P. REINHARDT* DATE SIGNED: _____
PROFESSIONAL ENGINEER PA Lic. No. PE-057145-E



Project: **RIDGE FARMS**
South Whitehall Township
Lehigh County, Pennsylvania

Drawing Title: **ROADWAY STORM PIPE CROSSING PROFILES**

Project No. **240043301**
Date: **10/06/2020**
Scale: **AS SHOWN**
Drawn By: **JDM** Checked By: **JSE**
Submission Date: _____
Drawing No. **CG-352**
Sheet 120 of 151

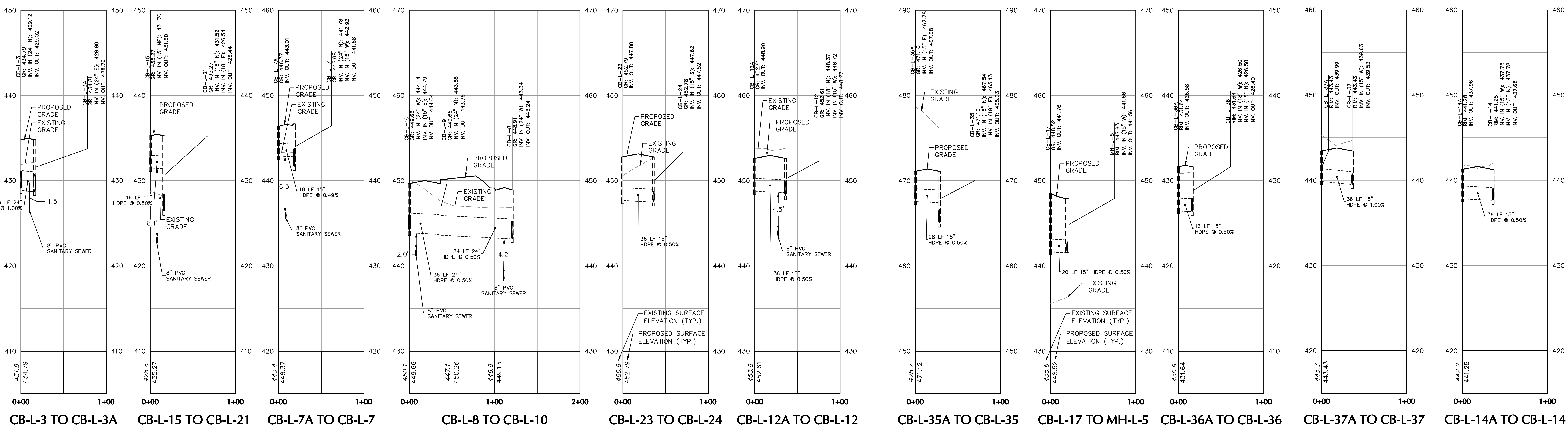
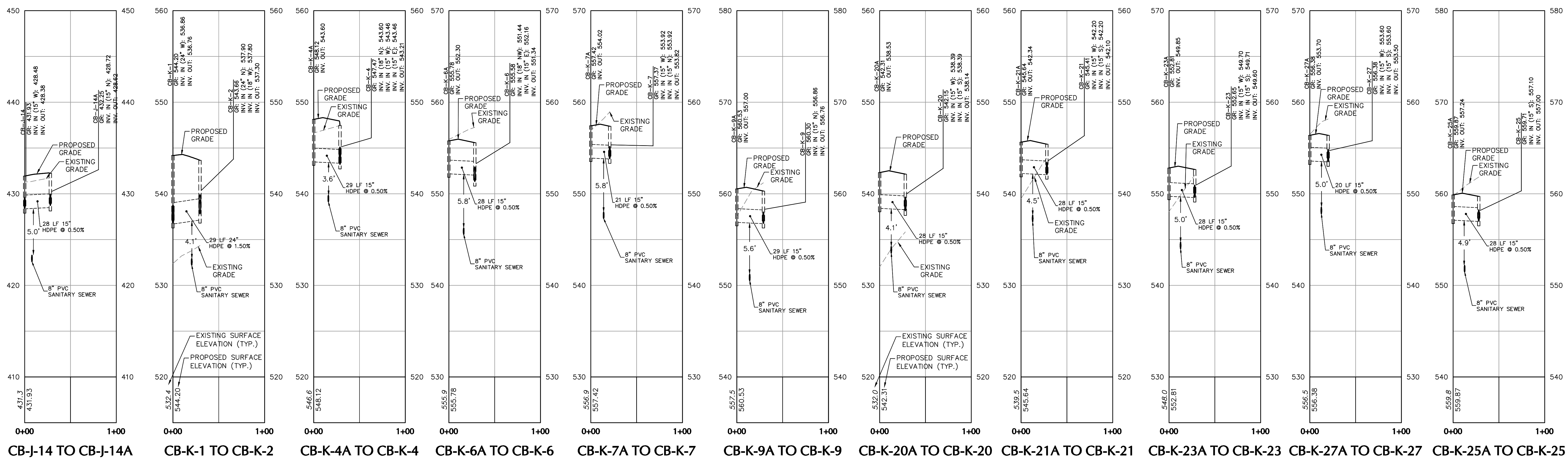

OWNER/APPLICANT
 KAY WALBERT LLC.
 ATTN: RICK KOZE
 5930 HAMILTON BLVD., SUITE 10
 ALLENTOWN, PA 18106
 610-395-6857

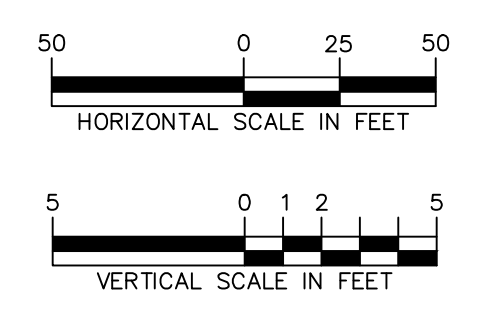

Date	Description	No.
09-23-21	REVISED PER TOWNSHIP COMMENTS	4.
07-15-21	REVISED PER TOWNSHIP COMMENTS	3.
05-19-21	REVISED PER TOWNSHIP COMMENTS	2.
01-21-21	REVISED PER TOWNSHIP COMMENTS & WAIVER APPROVALS	1.

SIGNATURE: *John E. Enelhardt* DATE SIGNED: _____
 PROFESSIONAL ENGINEER PA Lic. No. PE-057145-E



Project: **RIDGE FARMS**
 SOUTH WHITEHALL TOWNSHIP
 LEHIGH COUNTY PENNSYLVANIA

Drawing Title: **ROADWAY STORM PIPE CROSSING PROFILES**

Project No. **240043301**
 Date: **10/06/2020**
 Scale: **AS SHOWN**
 Drawn By: **JDM** Checked By: **JSE**
 Submission Date: _____
 Drawing No. **CG-353**
 Sheet 121 of 151

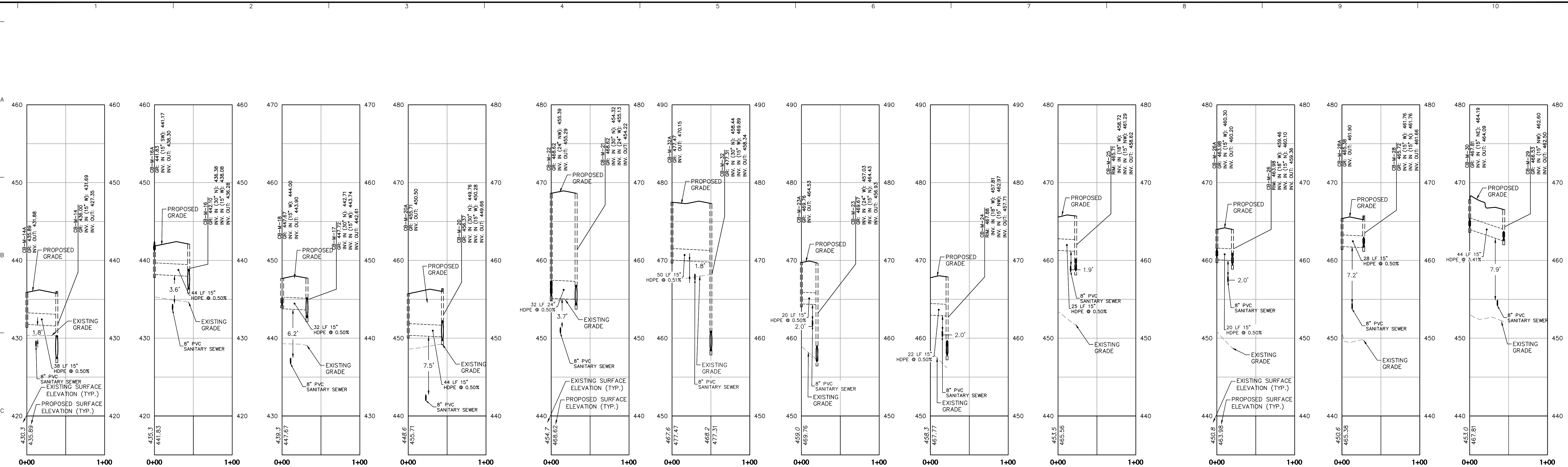

CB-M-14A TO CB-M-14 CB-M-16A TO CB-M-16 CB-M-18 TO CB-M-17 CB-M-20A TO CB-M-20 CB-M-22 TO CB-M-21 CB-M-32A TO CB-M-32 CB-M-23A TO CB-M-23 CB-M-24A TO CB-M-24 CB-M-25A TO CB-M-25 CB-M-26A TO CB-M-26 CB-M-28A TO CB-M-28 CB-M-30 TO CB-M-29

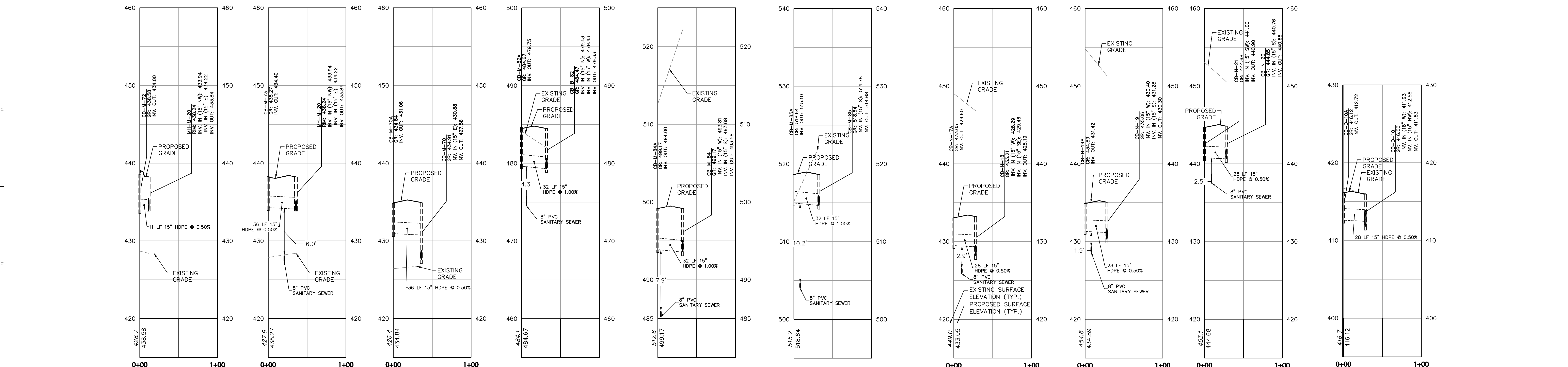

CB-M-72 TO MH-M-20 CB-M-73 TO MH-M-20 CB-M-70A TO CB-M-70 CB-M-82A TO CB-M-82 CB-M-84A TO CB-M-84 CB-M-85A TO CB-M-85 CB-N-17A TO CB-N-18 CB-N-19A TO CB-N-19 CB-N-20 TO CB-N-21 CB-O-10A TO CB-O-10

OWNER/APPLICANT
 KAY WALBERT LLC.
 ATTN: RICK KOZE
 5930 HAMILTON BLVD., SUITE 10
 ALLENTOWN, PA 18106
 610-395-6857

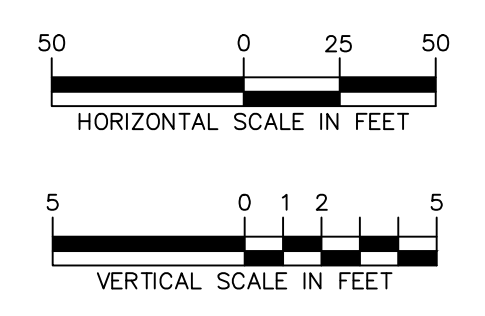

Date	Description	No.
09-23-21	REVISED PER TOWNSHIP COMMENTS	4.
07-15-21	REVISED PER TOWNSHIP COMMENTS	3.
05-19-21	REVISED PER TOWNSHIP COMMENTS	2.
01-21-21	REVISED PER TOWNSHIP COMMENTS & WAIVER APPROVALS	1.

SIGNATURE: *J. C. ENELHARDT* DATE SIGNED: _____
 PROFESSIONAL ENGINEER PA Lic. No. PE-057145-E



Project: **RIDGE FARMS**
 LEHIGH COUNTY SOUTH WHITEHALL TOWNSHIP PENNSYLVANIA

Drawing Title: **ROADWAY STORM PIPE CROSSING PROFILES**

Project No. **240043301**
 Date: **10/06/2020**
 Scale: **AS SHOWN**
 Drawn By: **JDM** Checked By: **JSE**
 Submission Date: _____
 Drawing No. **CG-354**
 Sheet 122 of 151

A
B
C
D
E
F
G

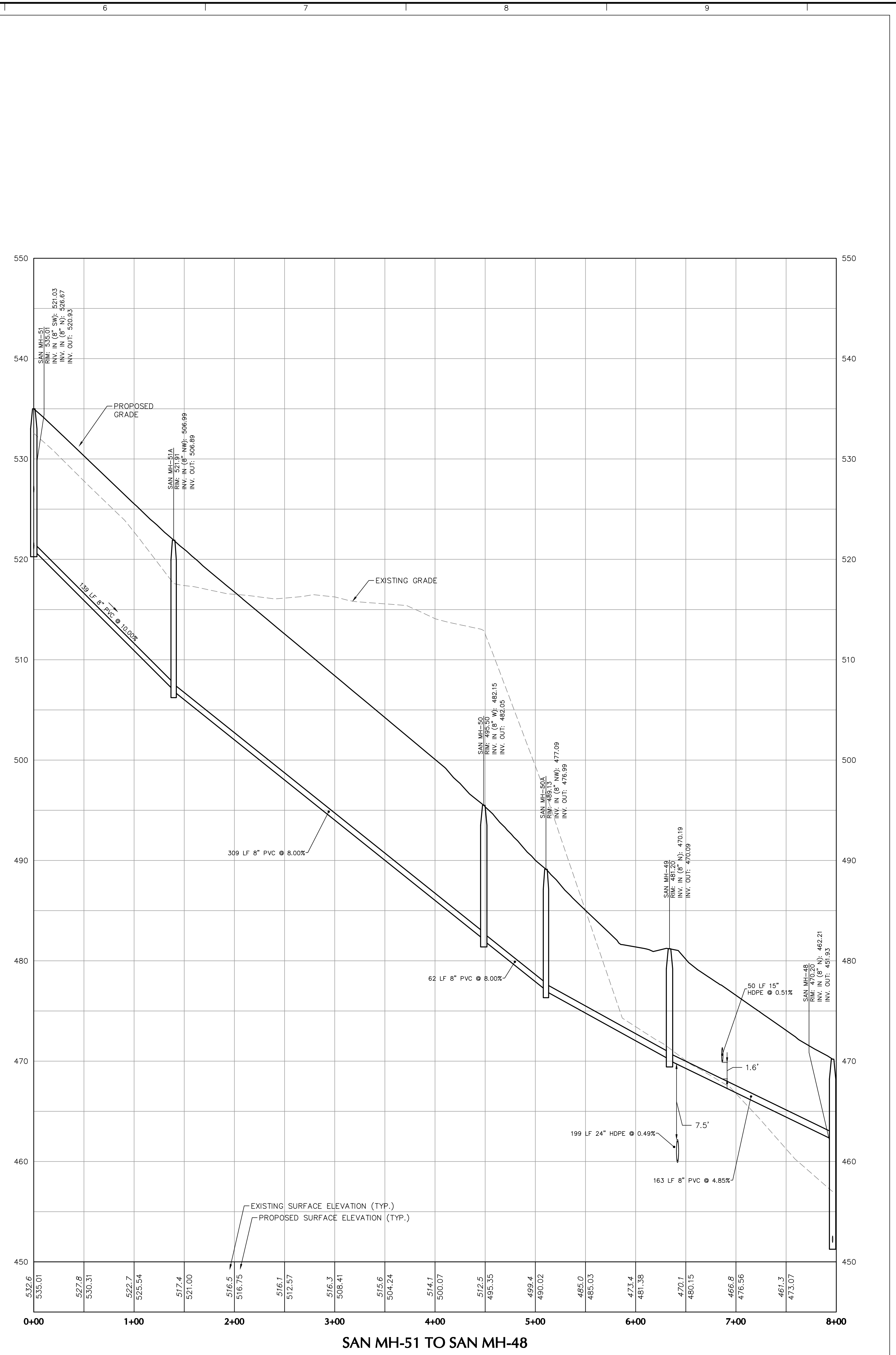
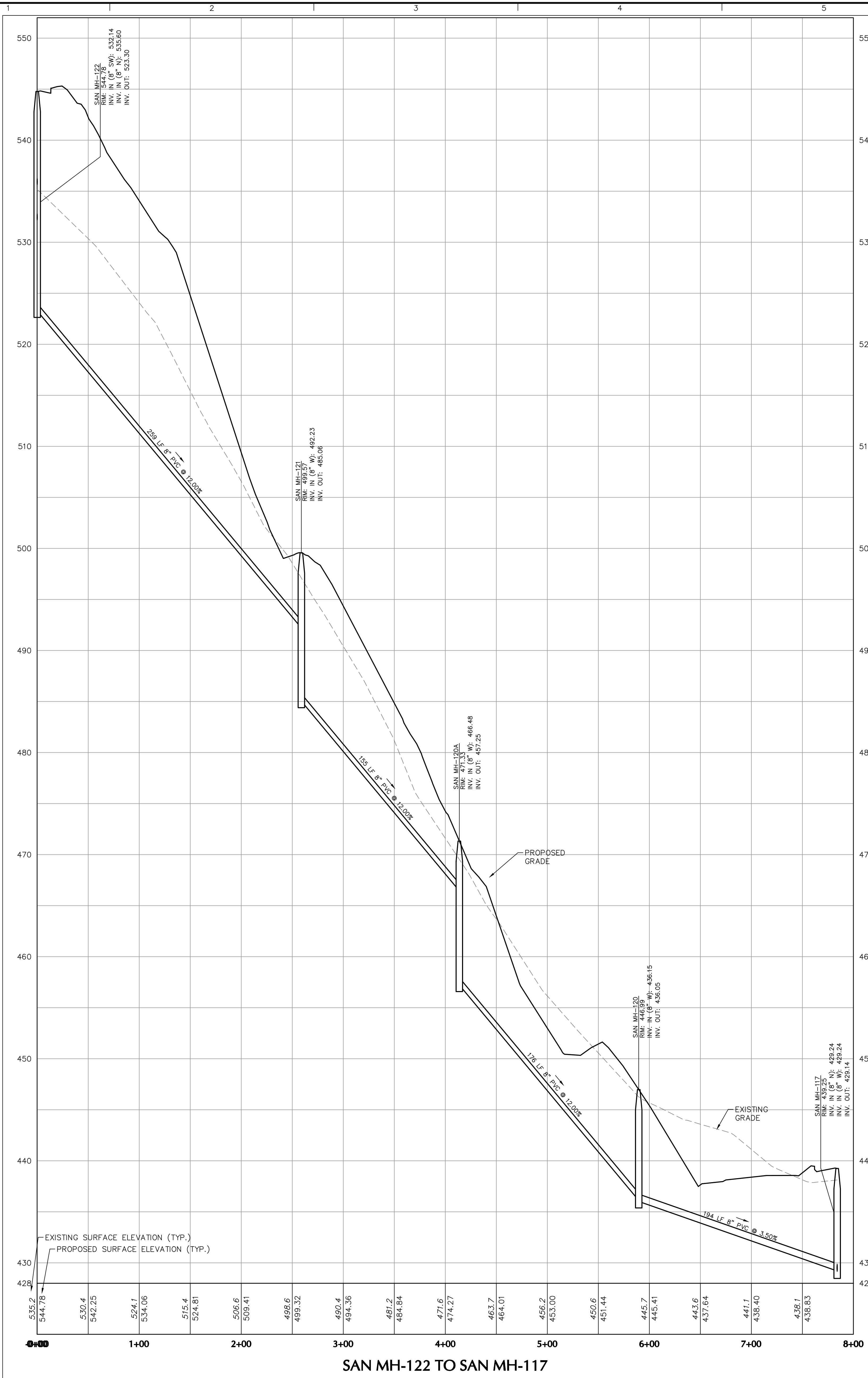

OWNER/APPLICANT
KAY WALBERT LLC
ATTN: RICK KOZE
5930 HAMILTON BLVD., SUITE 10
ALLENTOWN, PA 18106
610-395-6857

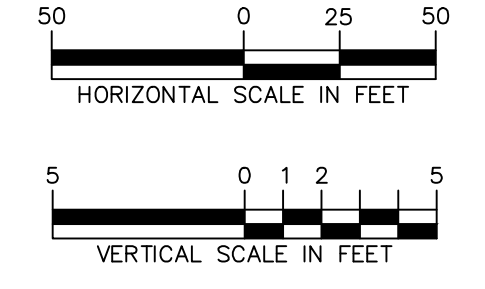

Date	Description	No.
09-23-21	REVISED PER TOWNSHIP COMMENTS	4.
07-15-21	REVISED PER TOWNSHIP COMMENTS	3.
05-19-21	REVISED PER TOWNSHIP COMMENTS	2.
01-21-21	REVISED PER TOWNSHIP COMMENTS & WAIVER APPROVALS	1.

SIGNATURE: *J. Scott Engelhardt* DATE SIGNED: _____
PROFESSIONAL ENGINEER PA Lic. No. PE-057145-E



Project: **RIDGE FARMS**
SOUTH WHITEHALL TOWNSHIP
LEHIGH COUNTY PENNSYLVANIA

Drawing Title: **SANITARY SEWER PROFILES**

Project No. 240043301
Date 10/06/2020
Scale AS SHOWN
Drawn By JDM Checked By JSE
Submission Date
Drawing No. CG-601
Sheet 123 of 151

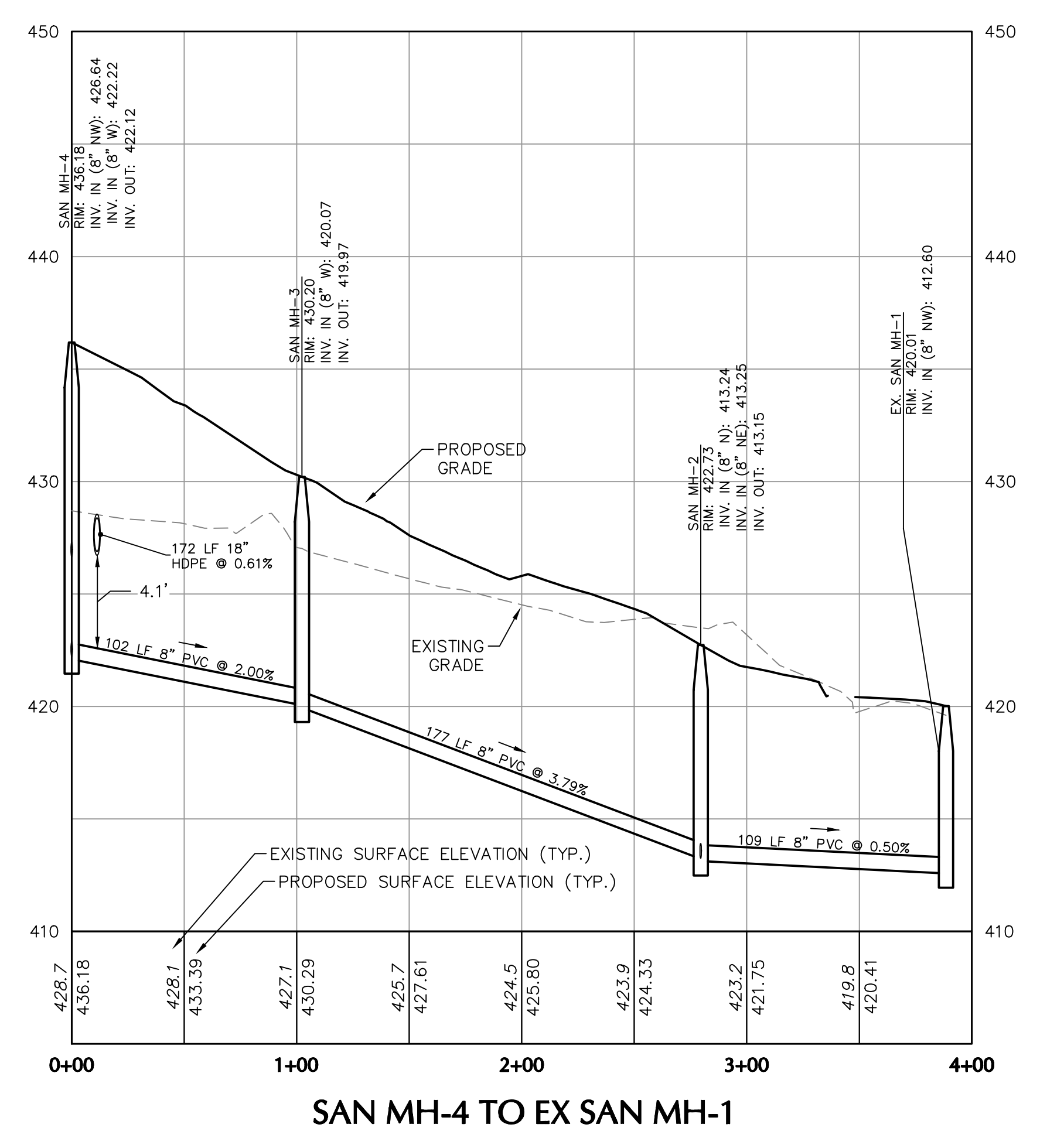
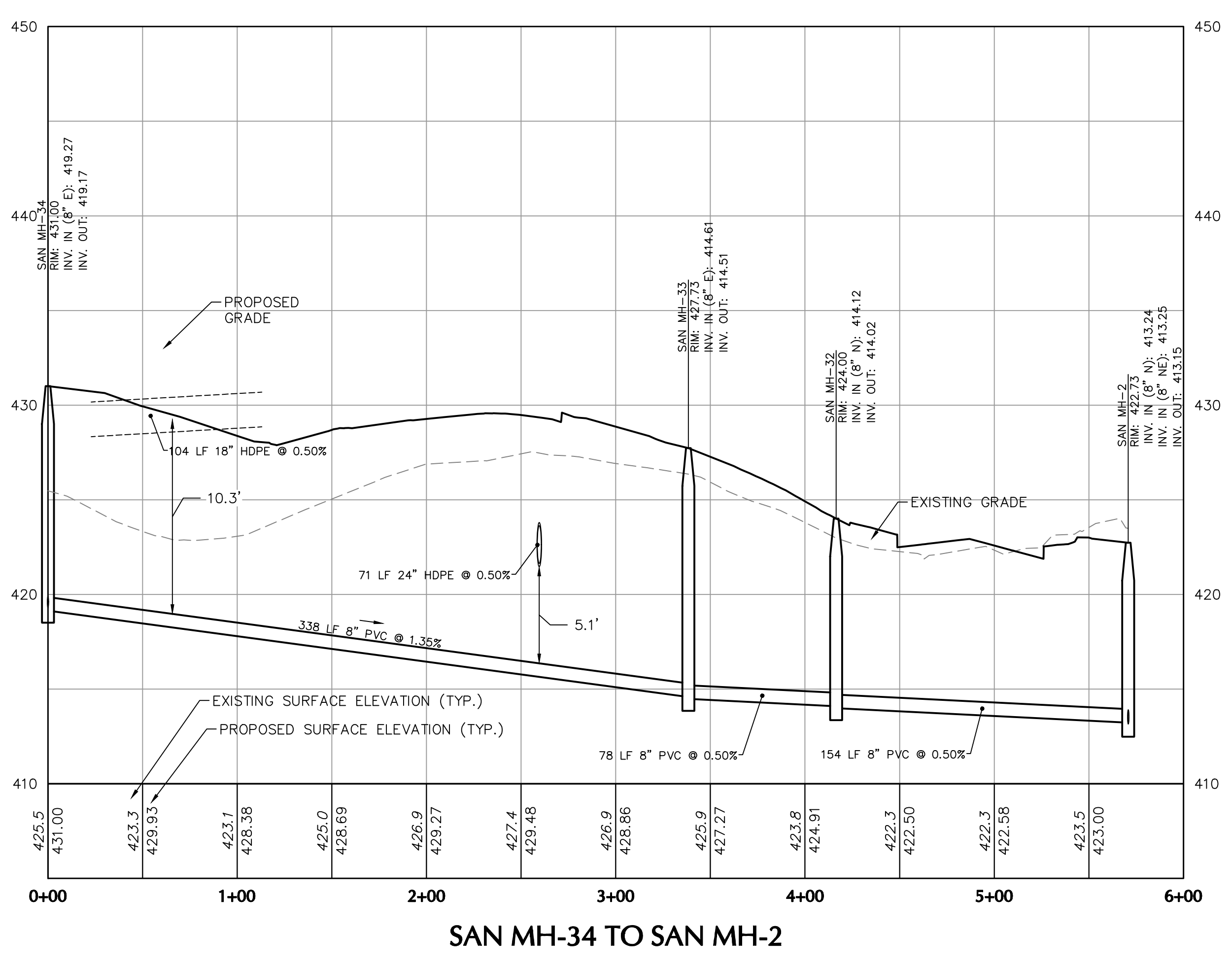

SAN MH-34 TO SAN MH-2

SAN MH-4 TO EX SAN MH-1

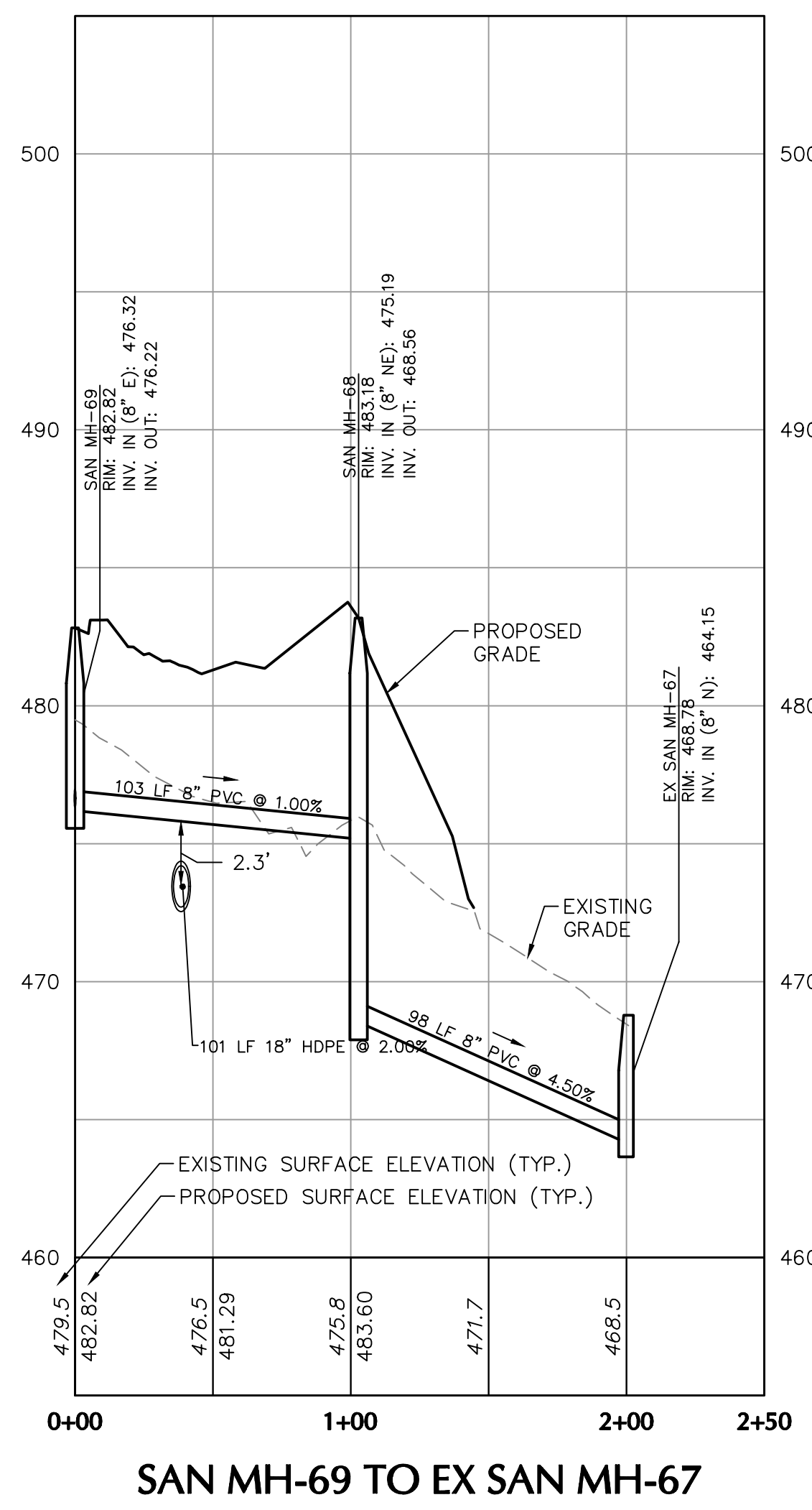

SAN MH-69 TO EX SAN MH-67

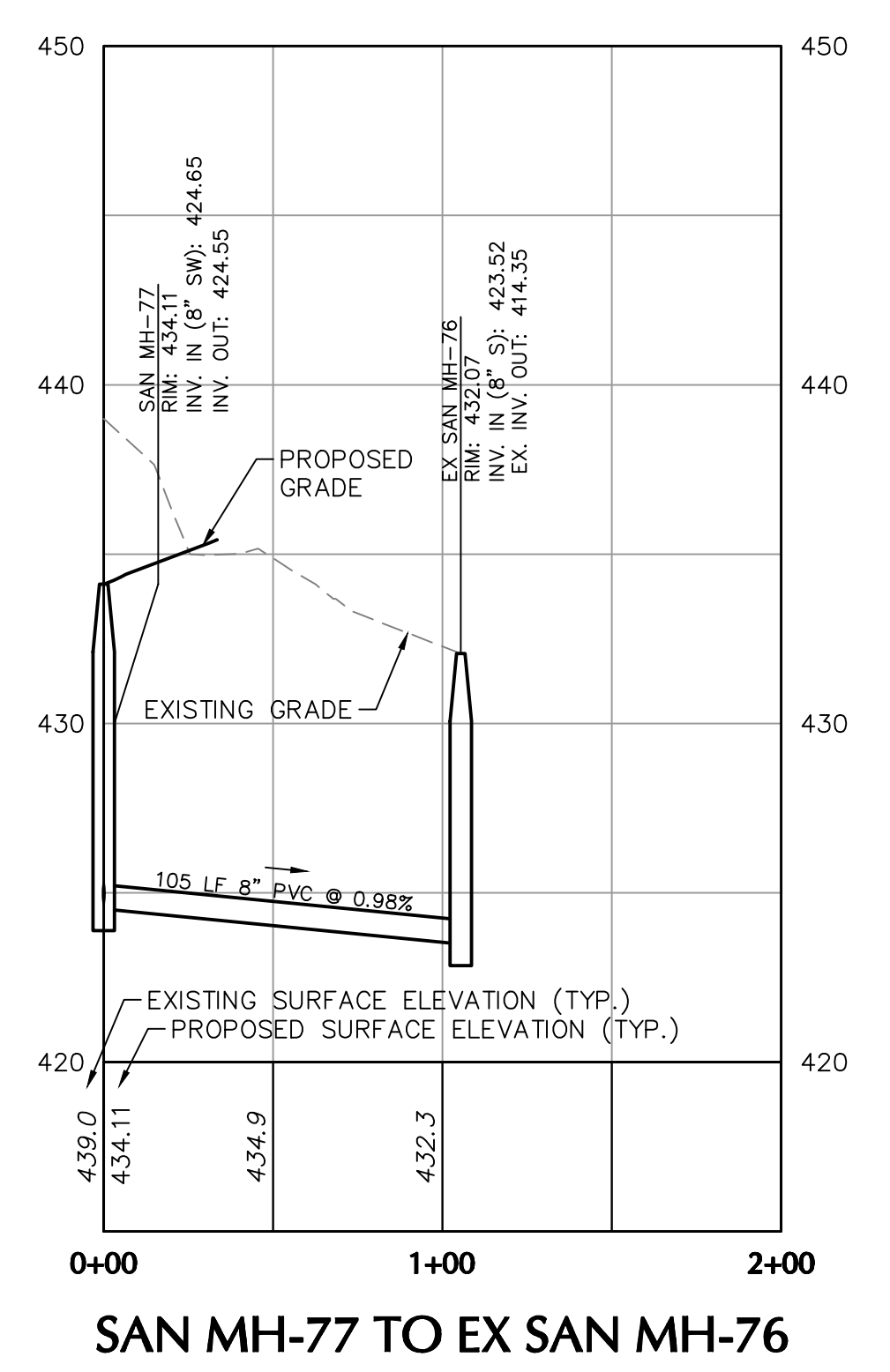

SAN MH-77 TO EX SAN MH-76

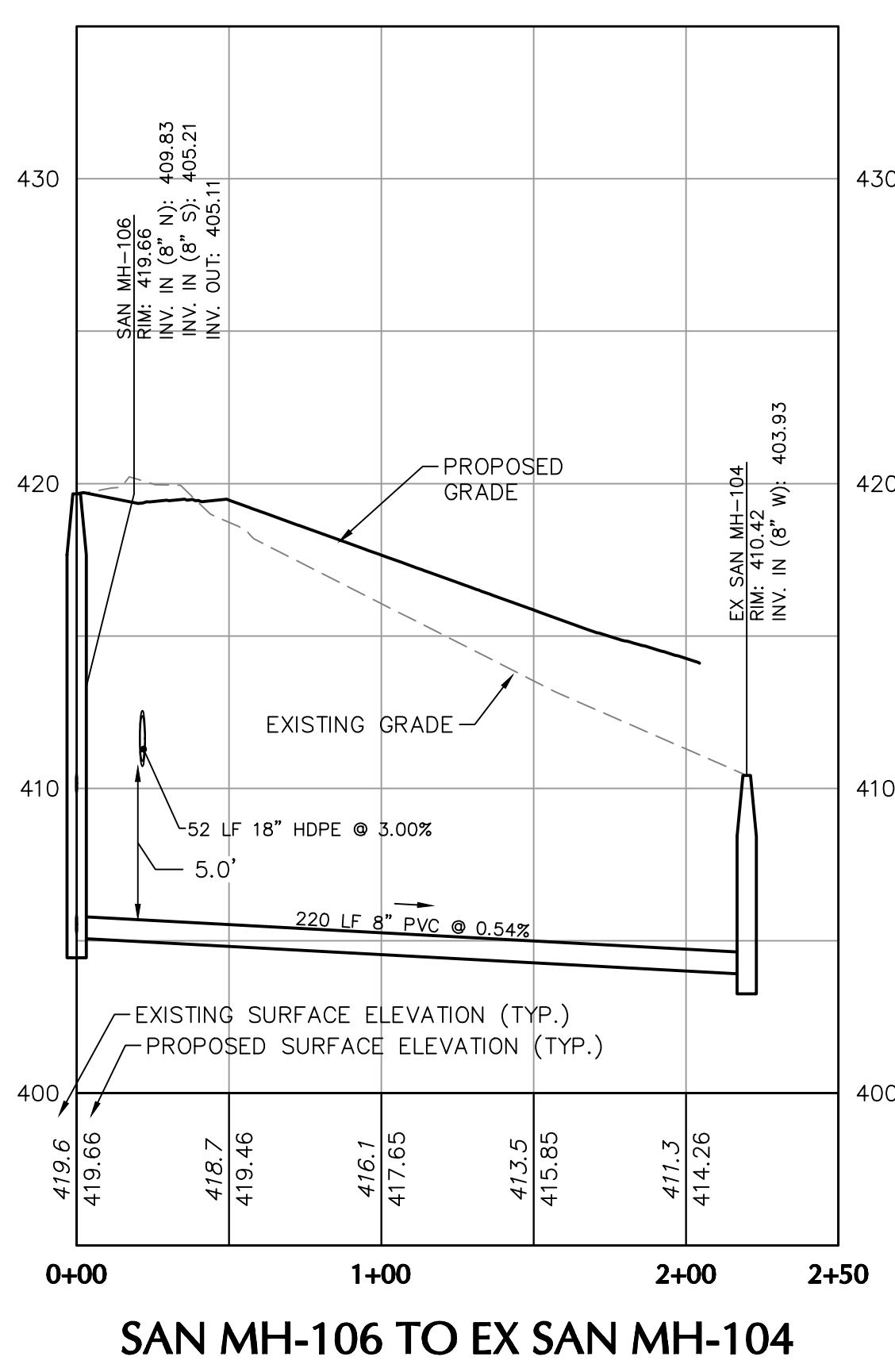

SAN MH-106 TO EX SAN MH-104

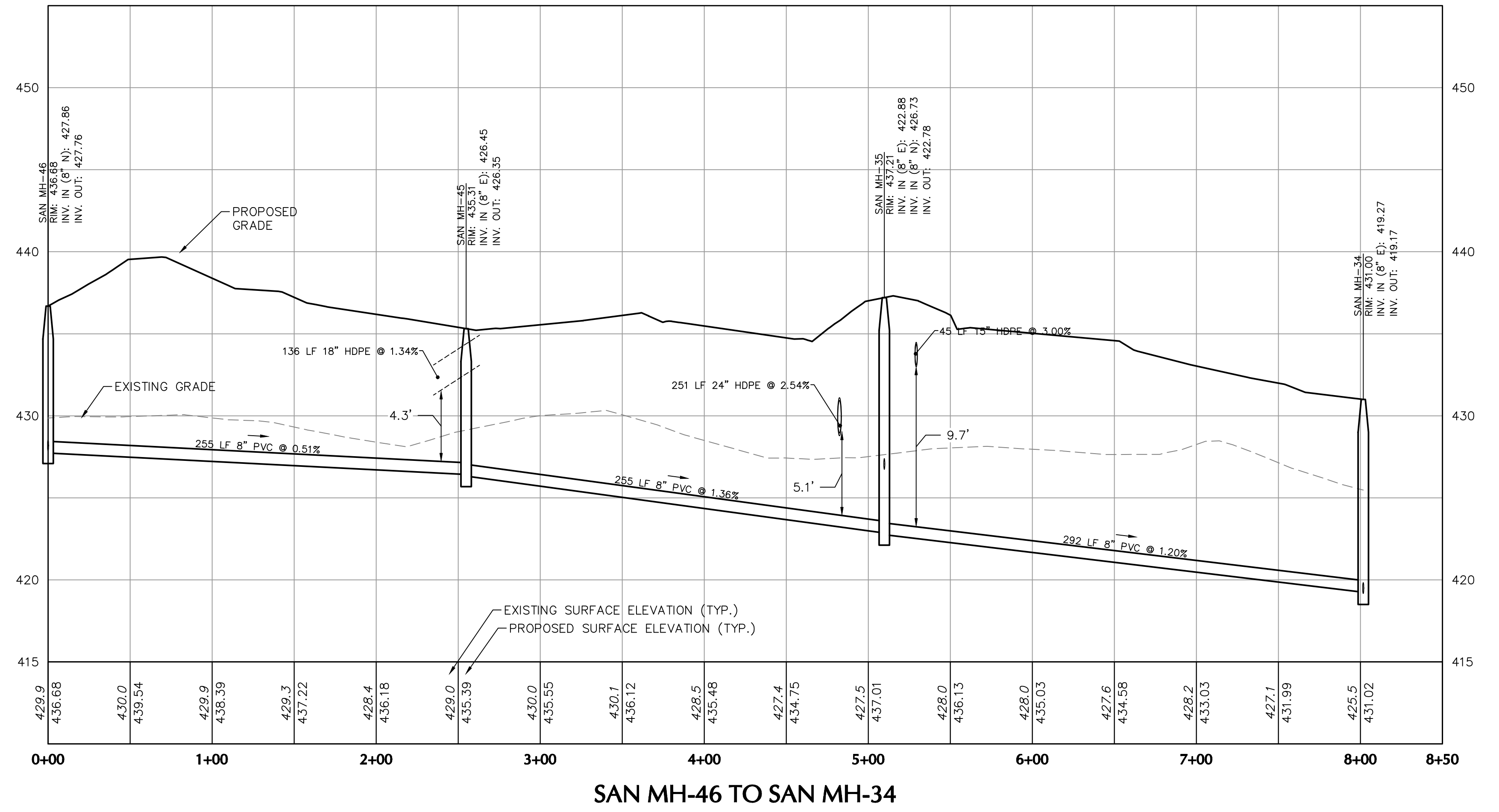

SAN MH-46 TO SAN MH-34

OWNER/APPLICANT
KAY WALBERT LLC.
ATTN: RICK KOZE
5930 HAMILTON BLVD., SUITE 10
ALLENTOWN, PA 18106
610-395-6857

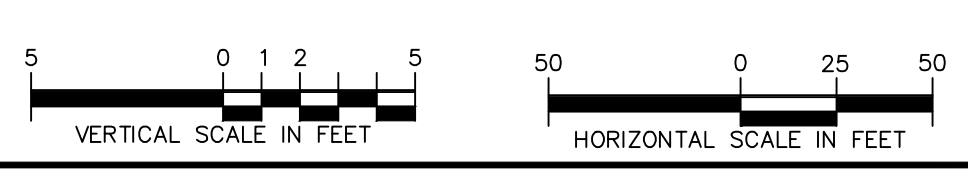

Date	Description	No.
09-23-21	REVISED PER TOWNSHIP COMMENTS	4.
07-15-21	REVISED PER TOWNSHIP COMMENTS	3.
05-19-21	REVISED PER TOWNSHIP COMMENTS	2.
01-21-21	REVISED PER TOWNSHIP COMMENTS & WAIVER APPROVALS	1.

SIGNATURE: J. SCOTT ENGBERHARDT DATE SIGNED: 10/06/2020
PROFESSIONAL ENGINEER PA Lic. No. PE-057145-E



Project: RIDGE FARMS
SOUTH WHITEHALL TOWNSHIP
LEHIGH COUNTY PENNSYLVANIA

Drawing Title: SANITARY SEWER PROFILES

Project No. 240043301
Date: 10/06/2020
Scale: AS SHOWN
Drawn By: JDM Checked By: JSE
Submission Date: Sheet 124 of 151